

Customer Signature: _____

Retail Partner _____
Location _____
Order Given By _____
Carrier _____

Date 08/14/09
Retail Customer MODEL DISPLAY
Order Taken By _____
Date Needed _____

P.O. # _____
SERIAL # 3829
Model GUERDON
Series - Model # 2TS-1552-01
Financed By _____

STANDARD SPEC _____ Other _____ Freight _____ Contact _____
BASE PRICE _____ Options \$0 Total Price \$0 Date 08/14/09 By _____

GENERAL SPECIFICATIONS		FAMILY ROOM	
1	WALL COVER	T&T SQUARE / CUSTOM PAINT	64
2	ROLL GOODS	UTILITY, GBA	65
3	DRAPES	N/A	66
4	ROOF	30YR ARCH	
5	RAFTERS	8:12 / 40# / 16" F&R EVS (HINGED)	67
6	CEILING TILE	ORANGE PEEL	68
7	FRONT DOOR	36" F/G CRAFTSMAN / NO GLASS	
8	REAR DOOR	36" F/G - 9 LIGHT	69
9	ROOF INSUL.	R - 38	70
10	FLOOR INSUL.	NONE	71
11	WALL INSUL.	R - 19	72
12	EXT. WALLS	2" X 6"	73
13	SIDING LEVEL 1	8" LAP SIDING	74
14	SIDING LEVEL 2	8" LAP SIDING	75
15	OVERHANG	16" FRONT & REAR	76
16	DOOR CASE	WHITE #356B	77
17	PERFECTION SHINGLES @ EACH GABLE END		78
18	OMIT CARPET & PAD AT LIVING RM & DINING RM		79
19	CABINET TRIM	CROWN MOULD ACCENT	
20	INT. DOORS	2 PANEL SMOOTH INT DRS T/O	80
21	WINDOWS	VINYL LOW - E JAMB & CASE	81
22	BASE MOULDING	3 1/4" BASE BOARDS T/O	82
23	WHOLE HOUSE WRAP		83
24	CARPET	CIMMARON	84
25	FLR DECKING	OSB FLOOR DECKING	85
26	OPEN TRUSS FLOOR SYSTEM		86
27	CARPET PAD	7# 7/16" CARPET PAD	87
28	CEILING HEIGHT	9FT FLAT CEILING LEVEL 1	88
29	CEILING HEIGHT	8FT FLAT CEILING LEVEL 2	89
30	LEAVE BELLY BAND BETWEEN LEVEL 1 & LEVEL 2		90
	KITCHEN		91
31	LIGHTS	CAN LIGHT PACKAGE	92
32	RANGE	JBP24WKWW ELECTRIC RNG	
33	REFER	GTH22KBRWW/PLUMB FOR ICEM	93
34	COUNTERTOP	TILE CTOP / SE w/TILE BS	94
35	SINK	PORC DEEP WELL / SLF w/SPRAY	95
36	CABINETS	MERRILLAT SPRING VALLEY OAK	96
37	DISHWASHER	GSD3900LWW	
38	JVM1540DWW SPACE SAVER MICRO		97
39	GFC525F 1/2HP GARBAGE DISPOSAL		98
40	TILE RDY FLR / SHIP LSE TILE @ KITCHEN		99
41	ISLAND - TILE CTOP & SE		100
42			
	ADDITIONAL OPTIONS		
		101 CODES LABELS FEES	IBC LABEL FEES
43	FURNACE	ELECTRIC FURNACE	102 ASSOCIATION DUES
44	WATER HTR	50 GAL ELECTRIC	103 WATER SHUTOFFS
45	WASHER PLUMB	PLUMB & WIRE FOR WASHER	104
46	DRYER WIRE	WIRE 220 FOR DRYER	105 (4) TV / PHONE COMBO JACKS
47	OVER WASHER	CAB OVER WASHER/DRYER	106 (3) PHONE JACKS
48			107 PIP
49			108 (2) FROST FREE HOSE BIB-STD LOCATIONS
50			109 (2) EXTERIOR GFI-STD LOCATIONS
51			110 HEAT DUCTS,BOOTS, & REGISTERS
	DINING ROOM		111 DRAIN LINES DROP AND CAP
52	LIGHT	ALABASTER 5 BULB CHANDELIER	112 ATTIC ACCESS
53	(4) CAN LIGHTS @ DINING RM		113 CRAWL SPACE ACCESS
54	DLX 2-PC BUILD UP CROWN @ DINING RM		114 VENTED RIDGE CAP
55			115 ELECTRIC DOOR CHIME
56			116 SHIP LSE 1 GAL PORTABELLO PAINT FOR FRONT I
	LIVING ROOM		117 FLIP FLOOR PLAN SIDE-SIDE
57	FOYER/ENTRY	OMIT TILE @ ENTRY	118
58	INST WOOD & TILE FLRS @ ENTRY,LRM,DRM,KIT		119
59	"-->MBA, HALL, PWDR BATH		120 R-19 FLR INSULATION BTWN 1st & 2nd FLR
60	ONSITE FRONT PORCH		121
61			122
62			123
63			124 SEISMIC CATEGORY "D1"

Sub Total for this column \$0

Sub Total for this column \$0

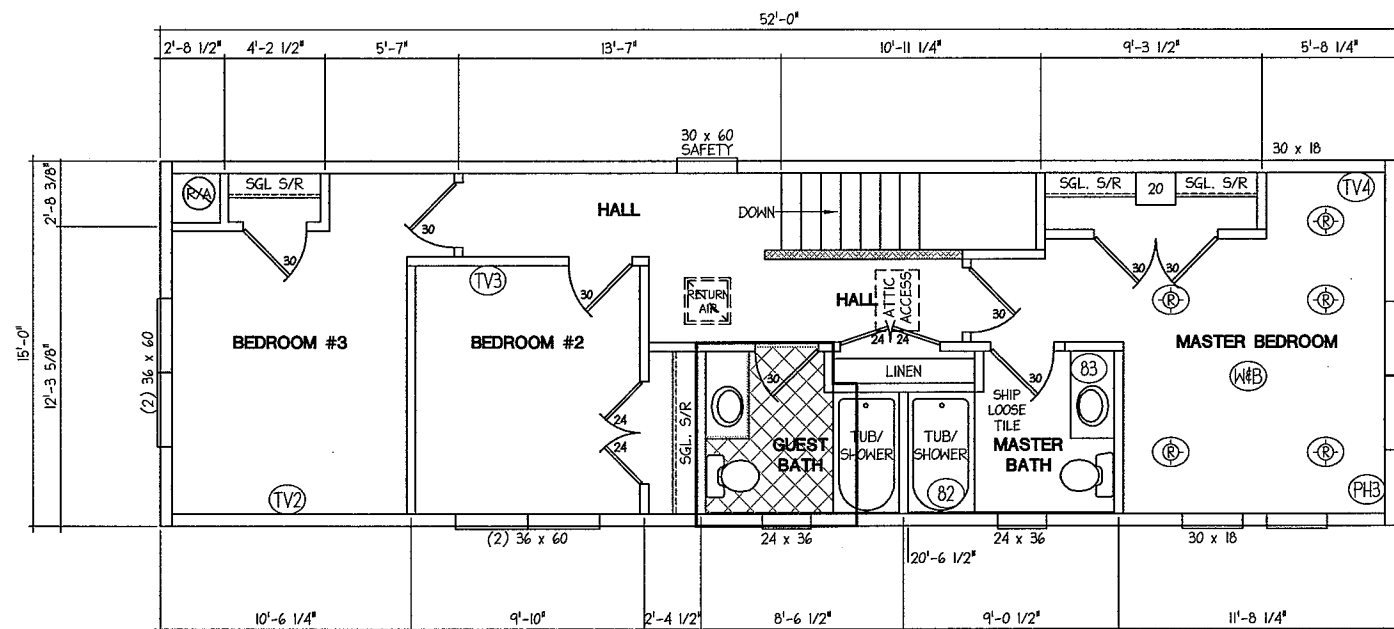
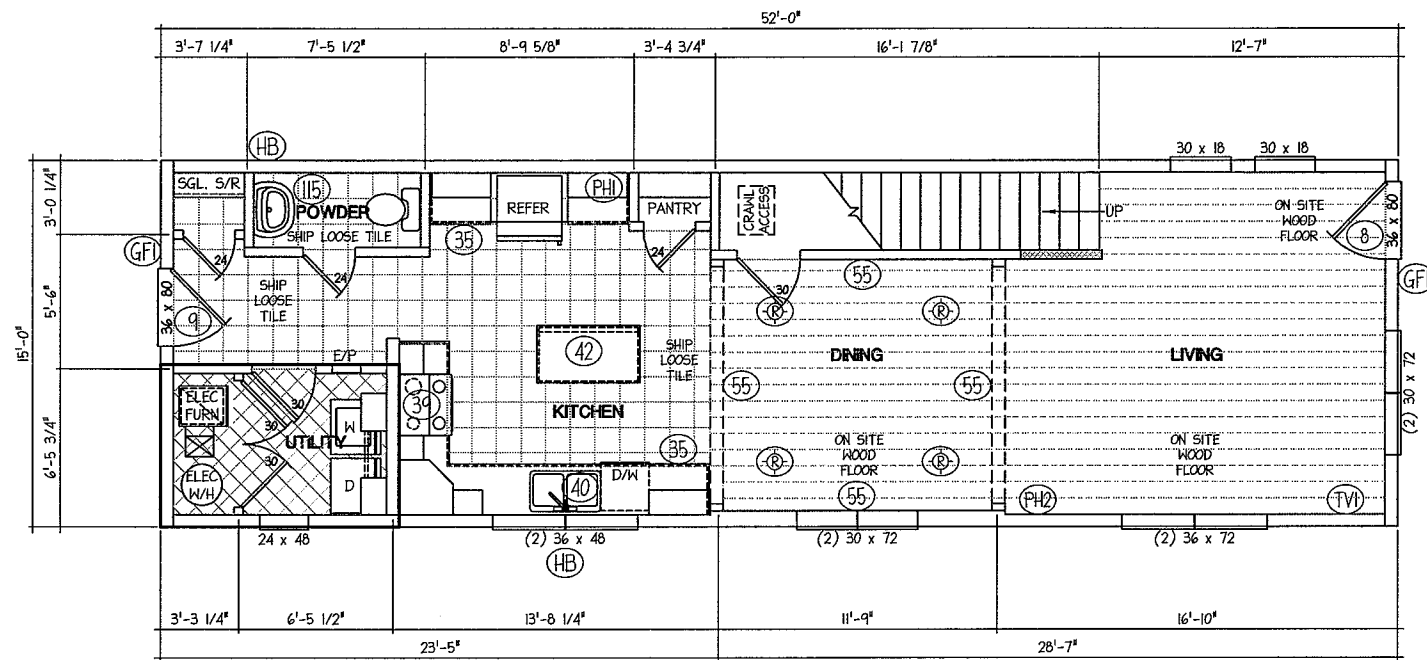

FLOOR PLAN GENERAL NOTES

1. SIDING AND/OR SHEATHING NOT INCLUDED IN EXTERIOR WALL THICKNESS.
2. ANY WINDOW WITHIN 24" OF A DOOR SHALL BE SAFETY GLAZED.
3. CROSS-HATCHED WALLS ARE NON FULL-HEIGHT WALLS.

LAY-OUT ABBREVIATIONS

- (TV) = TELEVISION
- (HB) = FREEZER/REFS/BIB
- (PH) = PHONE/BACK LOCATION
- (WPH) = WALL PHONE/BACK LOCATION
- (WFB) = WIRE FREEZEE/FAN FAN
- (SW) = SPECIAL LIGHTING LOCATION
- (GFI) = GFI UNDERCABINET
- (MFB) = METER BASE LOCATION
- (CDB) = DOOR CHIME LOCATION
- (GFL) = GFI LOCATION
- (RFB) = RECESSED CABINETS

FLOOR COVERING LEGEND

- [Grid Pattern] = TILE
- [Diagonal Lines] = LINOLEUM
- [Horizontal Lines] = WOOD

GRAPHIC LEGEND

- [Cross-hatched Box] = PARTIAL HEIGHT WALL

LINOLEUM DETAILS

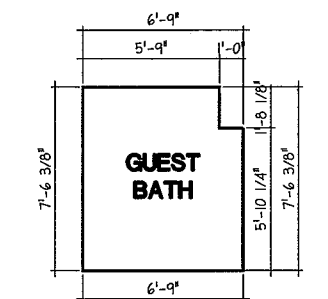
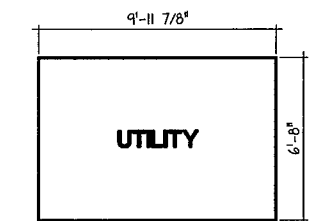

'A' UNIT
LEVEL ONE

'B' UNIT
LEVEL TWO

(17) FLOOR PLAN FLIPPED SIDE TO SIDE

DATE	BY	REVISION	LTR	NAME	DATE	STRUCTURAL	SCALE:	DRAWING TITLE:	SHEET:
				JEM	N/A	NTA	1/8"=1'-0"	FLOOR PLAN - SALES	A-1.0
				JEM	10/31/06		STATE:		
				N/A	N/A		ID	MODEL:	
				N/A	N/A		DATE:	PD 2TS-1552-01-3829M	
							3/14/07		



 Enterprises, LLC
 5556 FEDERAL WAY
 BOISE, ID 83716

ROOF VENTILATION GENERAL NOTES

1. CONTINUOUS PERFORATED SOFFIT PANEL WITH 5 SQ. IN. NET FREE AREA PER LINEAR FOOT USED AT LOW SIDE VENTING. (ALTERNATE): SOFFIT VENTS WITH 50 SQ. IN. NET FREE AREA PER VENT USED AT LOW SIDE VENTING.
2. ROOF VENTS WITH 51 SQ. IN. NET FREE AREA PER VENT USED AT HIGH SIDE VENTING. (ALTERNATE): CONTINUOUS RIDGE VENT WITH 12.5 SQ. IN. NET FREE AREA PER LINEAR FOOT USED AT HIGH SIDE SOFFIT VENTING.

ROOF VENTILATION REQUIREMENTS

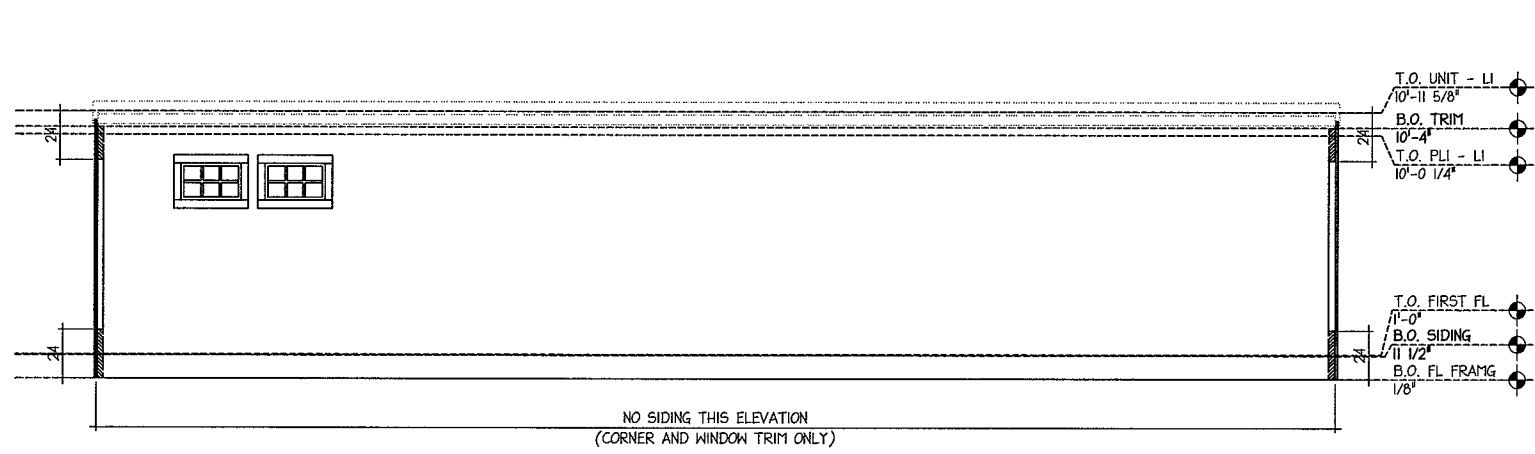
ROOF VENTILATION PER R806.2 USING CROSS VENTILATION AT A RATE OF 1/300
 ROOF AREA= 780 SQ. FT.
 780 / 300= 2.6 SQ. FT.
 2.6 / 2 (50% UP AND 50% DOWN)= 1.3 SQ. FT.
 1.3 X 144= 187.2 SQ. IN. REQ'D AT LOW AND HIGH SIDE
 REQUIRED VENTING AT RIDGE:
 187.2 / 12.5= 14.976 -USE 15 LINEAR FEET MIN. OF CONTINUOUS RIDGE VENT.
 REQUIRED VENTING AT EAVE:
 187.2 / 5= 37.44 -USE 38 LINEAR FEET MIN. OF VENTED SOFFIT.



3 RIGHT ELEVATION
1/8"=1'-0"

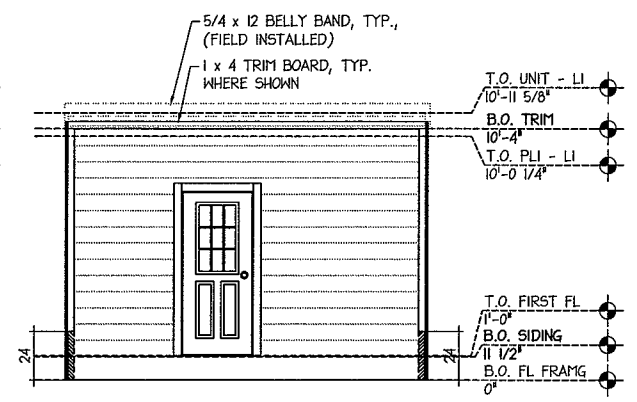

4 REAR ELEVATION
1/8"=1'-0"

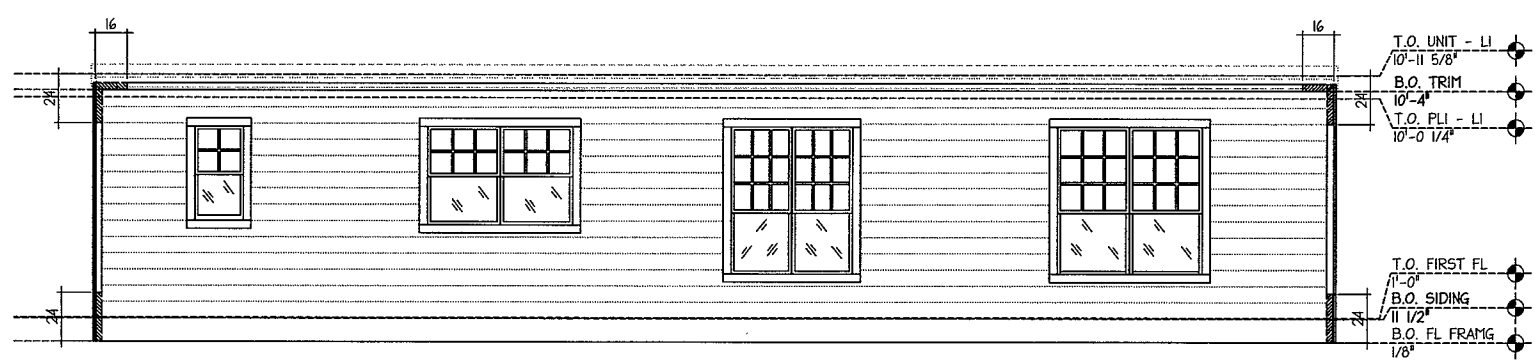

2 LEFT ELEVATION
1/8"=1'-0"

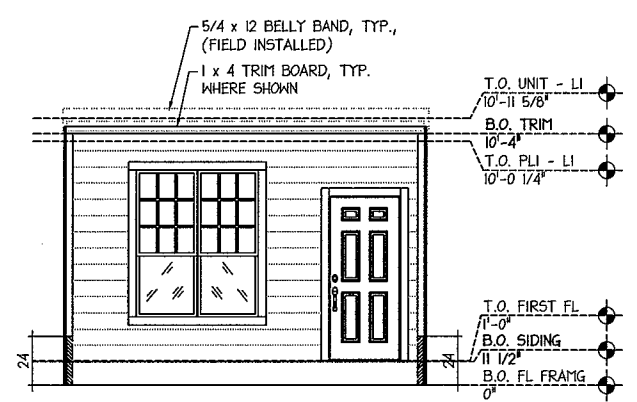

1 FRONT ELEVATION
1/8"=1'-0"

DATE	BY	REVISION	LTR	NAME	DATE	STRUCTURAL	<p>Guerdon Enterprises, LLC 5556 FEDERAL WAY BOISE, ID 83716</p>	SCALE:	DRAWING TITLE:	SHEET:
				SALES LAYOUT	N/A	NTA		1/8"=1'-0"	EXTERIOR ELEVATIONS LEVEL 1	
				SUBMITTAL PACKAGE	10/31/06			STATE:		MODEL:
				PRODUCTION DRAWINGS	N/A			DATE:	PD 2TS-1552-01-3829M	
				WALLS & CABINET DRAWINGS	N/A		3/14/07			

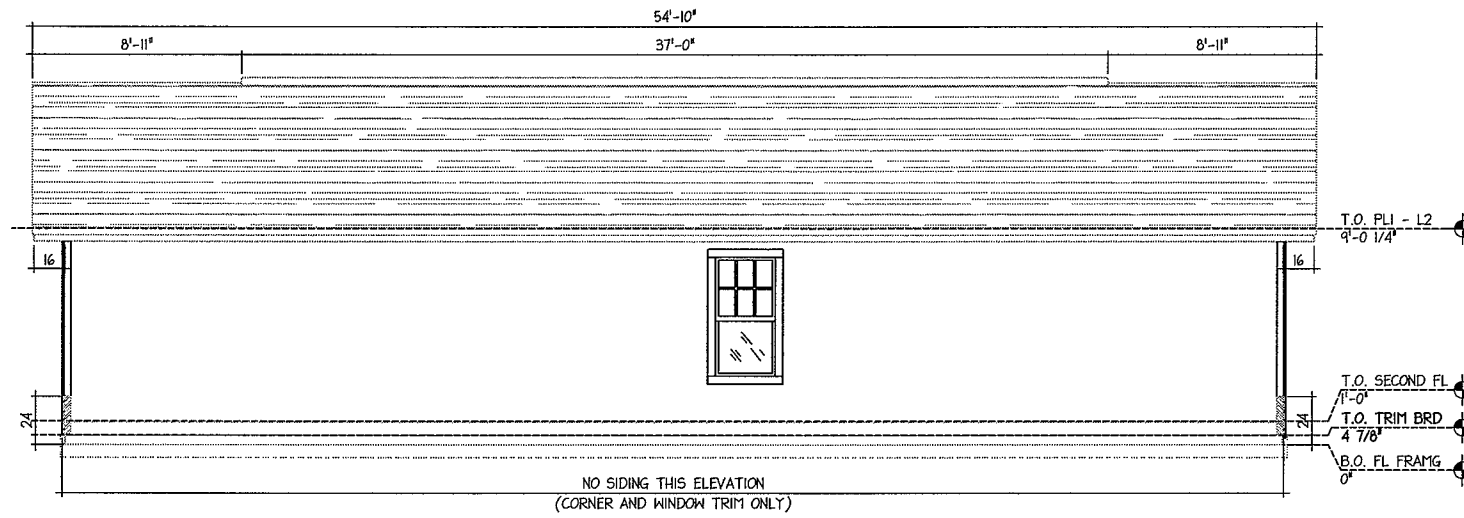

3 RIGHT ELEVATION
1/8"=1'-0"

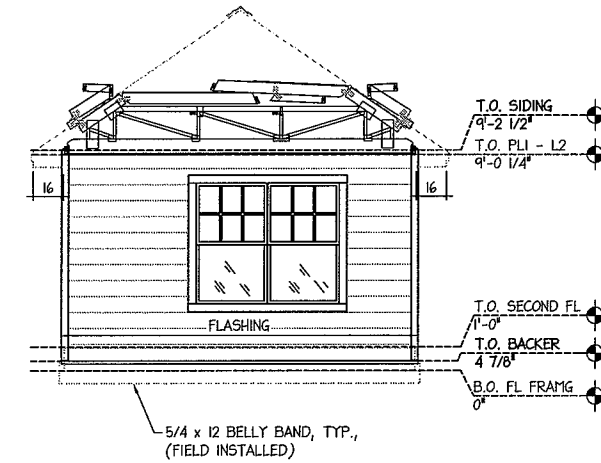

4 REAR ELEVATION
1/8"=1'-0"

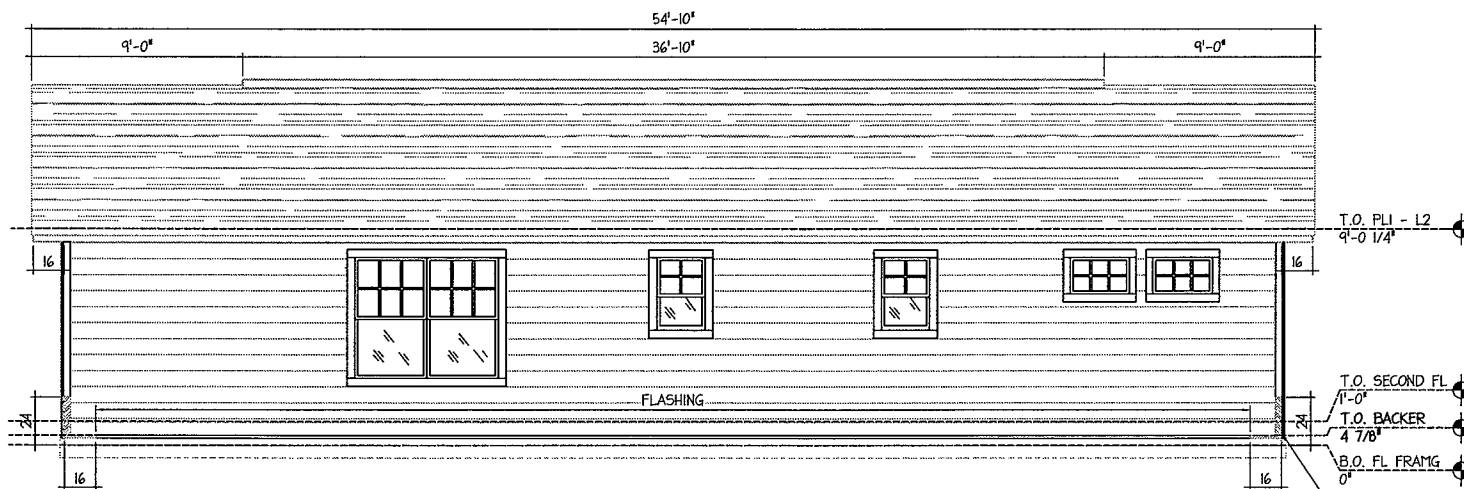

2 LEFT ELEVATION
1/8"=1'-0"

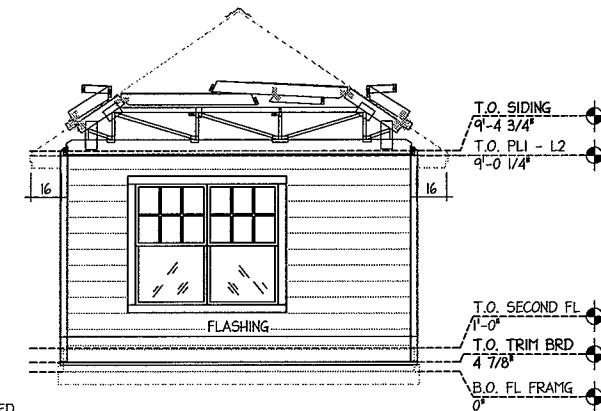

1 FRONT ELEVATION
1/8"=1'-0"

DATE	BY	REVISION	LTR	NAME	DATE	STRUCTURAL	 Enterprises, LLC 5556 FEDERAL WAY BOISE, ID 83716	SCALE:	DRAWING TITLE:	SHEET: A-2.02	
				SALES LAYOUT	JEM	N/A		NTA	1/8"=1'-0"		EXTERIOR ELEVATIONS LEVEL 2
				SUBMITTAL PACKAGE	JEM	10/31/06			STATE:		
				PRODUCTION DRAWINGS	N/A	N/A			ID		
				WALLS & CABINET DRAWINGS	N/A	N/A	DATE:				
								3/14/07	MODEL:	PD 2TS-1552-01-3829M	



Here is a 3 bedroom/2.5 bath, Two-Story Display Model home. This house is loaded with upgrades and details such as deluxe construction oak cabinets, Crown molding, 9' ceilings on the main level with a 6/12 roof pitch, R38 insulation, and 30yr. architectural shingles. The home has upgraded carpet, tile floors and countertops. This house is an excellent model for narrow lots or high density.

HOME INCLUDES

- Electric range and Microwave
- Deluxe refrigerator w/ice maker
- Deluxe dishwasher
- Can Lighting package in Kitchen
- Upgraded carpet and tile floors
- Fibercement siding and trim
- Tile kitchen countertops
- Energy efficient vinyl windows
- 9' ceiling on main level/8' ceiling level 2
- 40lb snow load with D1 seismic
- 2"x 6" energy efficient walls
- Electric furnace and 50 gal Electric water heater

GUERDON MODEL 2TS-1552-01 FLOOR PLAN

Level 1

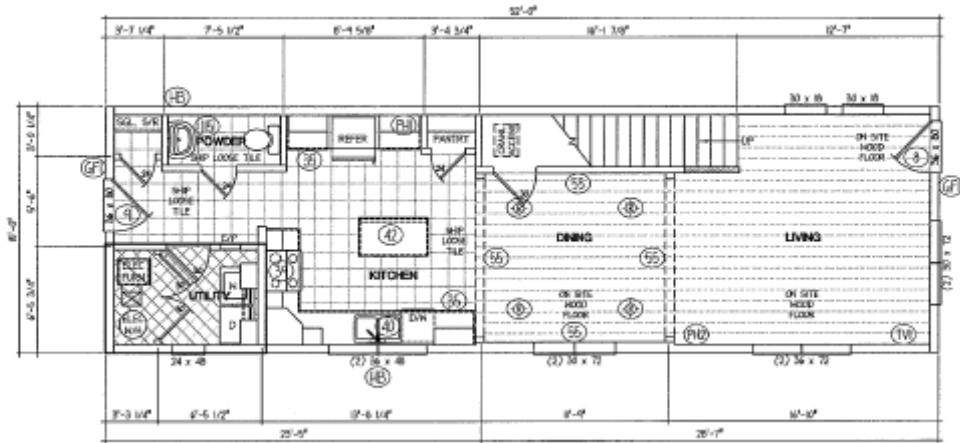

Level 2

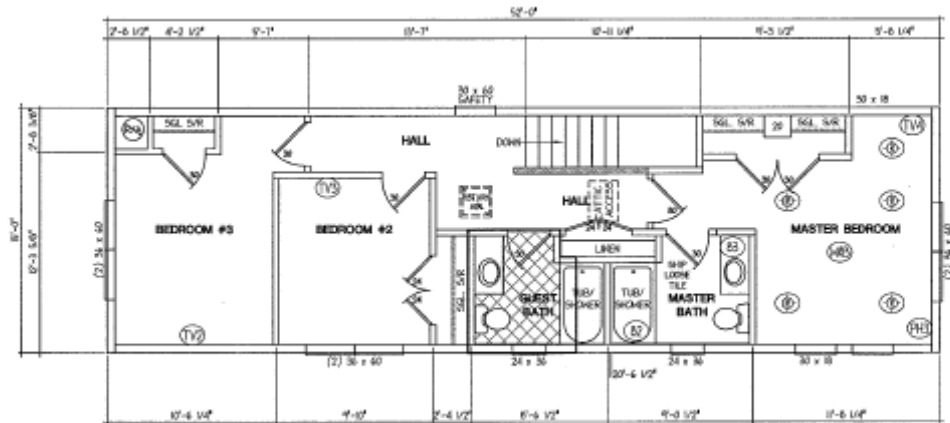



GUERDON COLOR SELECTION GUIDE

Builder _____ **Serial #** _____

Customer _____ **Model #** _____

Interior Design Options:

Wall Paint _____

Exterior Colors:

Roof Color _____

Body 1st Floor _____

(If Applicable)

Body 2nd Floor _____

Trim Color _____

Accent Color _____

Flooring:

Floor Covering

Color

Location

Special Instructions: _____

Countertop / Self Edge (SE) / Backsplash (BS) / Backsplash Accent (BS ACNT IF OPTIONED)

KIT CTOP _____ SE _____ BS _____

GBA CTOP _____ SE _____ BS _____ BS ACNT _____

MBA CTOP _____ SE _____ BS _____ BS ACNT _____

MBA TUB DECK _____ SE _____ BS _____ BS ACNT _____

ADL BATH CTOP _____ SE _____ BS _____ BS ACNT _____

(If Optioned)

Log/Stone Feature Wall Stone: _____

MBA Shower Tile _____ ACNT _____

GBA Shower Tile _____ ACNT _____

Fireplace _____ Mantle _____

Island Tile or CTOP _____ SE _____

Eat Bar CTOP _____ SE _____

Utility Room CTOP _____ SE _____ BS _____

Special Instructions: _____