

Customer Signature: _____







| | | | | | |
|------------------------|-------|------------------------|------------|-------------------------|------------|
| Builder Partner | _____ | Date | 08/19/09 | P.O. # | _____ |
| Location | _____ | Retail Customer | _____ | SERIAL # | 4326C |
| Order Given By | _____ | Order Taken By | _____ | Model | GUERDON |
| Carrier | _____ | Date Needed | _____ | Series - Model # | 2R-3071-11 |
| STANDARD SPEC | 2008 | Other Options | _____ | Financed By | _____ |
| BASE PRICE | _____ | Freight | _____ | Contact | _____ |
| | | \$0 Total Price | \$0 | Date | 08/19/09 |
| | | | | By | _____ |

| GENERAL SPECIFICATIONS | | | FAMILY ROOM | | |
|------------------------|--|-------------------------------|-------------|--|------------------------------|
| 1 | WALL COVER | T&T SQUARE CORNERS | 64 | ADD (3) TRACK LIGHTS IN FAMILY RM | |
| 2 | ROLL GOODS | LINO @ UTILITY | 65 | WIRE & BRACE FOR CEILING FAN @ FAM RM | |
| 3 | DRAPES | N/A | 66 | | |
| 4 | ROOF | 30YR ARCH | | HALL | |
| 5 | RAFTERS | 8:12 / 40# / 16" F&R EAVES | 67 | | |
| 6 | CEILING TILE | ORANGE PEEL | 68 | | |
| 7 | FRONT DOOR | 1-PC ENTRY SEE #17-18 | | GUEST BATH | |
| 8 | REAR DOOR | 36" - 9 LIGHT @ UTILITY | 69 | LIGHT | LIGHT OVER MIRROR |
| 9 | ROOF INSUL. | R - 40 | 70 | TUB | ROMAN TUB / SHOWER / #119 |
| 10 | FLOOR INSUL. | NONE | 71 | COUNTERTOP | TILE TOP / SE / BS+ACNT |
| 11 | WALL INSUL. | R - 20 | 72 | SINK | CHINA / #119 |
| 12 | EXT. WALLS | 2" X 6" | 73 | MIRROR | SEAMED EDGE MIRROR |
| 13 | SIDING | 8" LAP SIDING | 74 | POWER CEILING VENT | STANDARD |
| 14 | ACCENT SIDING | PERF SHINGLES @ EA GABLE END | 75 | TILE READY FLOOR / SHIP LOOSE TILE @ GBA | |
| 15 | OVERHANG | 16" FRONT & REAR | 76 | | |
| 16 | DOOR CASE | WHITE #356B | 77 | | |
| 17 | CRAFTSMAN DOOR w/NO REED GLASS INSERT--> | | 78 | | |
| 18 | "->& CLEAR TRANSON ABOVE | | 79 | | |
| 19 | CABINET TRIM | CROWN MOULD ACCENT | | MASTER BATH | |
| 20 | INT. DOORS | 2 PANEL SMOOTH INT DRS T/O | 80 | LIGHT | LIGHT OVER MIRROR |
| 21 | WINDOWS | VINYL LOW - E JAMB & CASE | 81 | TUB | OASIS TUB / #119 |
| 22 | BASE MOULDING | 5 1/4" #5164 BASE BOARDS T/O | 82 | COUNTERTOP | LAM CTOP & SE w/TILE BS+ACNT |
| 23 | WHOLE HOUSE WRAP - COMMERCIAL | | 83 | SINK | CHINA / #119 |
| 24 | CARPET | TRUE WINNER | 84 | MIRROR | SEAMED EDGE MIRROR |
| 25 | FLR DECKING | OSB FLOOR DECKING | 85 | POWER CEILING VENT | STANDARD |
| 26 | OPEN TRUSS FLOOR SYSTEM | | 86 | TUB - SHWR ENCLOSURE | 48" STALL/ENCLS/#119 |
| 27 | CARPET PAD | 7# 7/16" CARPET PAD | 87 | | |
| 28 | CEILING HEIGHT | 9 FT FLAT CEILINGS | 88 | | |
| 29 | | | 89 | | |
| 30 | | | 90 | | |
| | KITCHEN | | 91 | | |
| 31 | LIGHTS | TRACK LGHTNG w/LIGHT OVR SINK | 92 | | |
| 32 | RANGE | WERP4101SQ ELECTRIC RNG | | MASTER BEDROOM | |
| 33 | REFER | ED5FHEXVQ w/ICE & WATER,PLUM | 93 | ADD (2) TRACK LIGHTS IN MASTER BEDRM | |
| 34 | COUNTERTOP | TILE TOP / SE / BS | 94 | WIRE & BRACE FOR CEILING FAN @ MBDRM | |
| 35 | SINK | PORC DEEP WELL / #119 | 95 | | |
| 36 | CABINETS | SENECA RIDGE MAPLE-NAT'L | 96 | | |
| 37 | DISHWASHER | DU1055XTSQ | | BEDROOMS 2-3-4 STUDY | |
| 38 | MH1170XSQ SPACE SAVER MICRO | | 97 | ADD 36x72 WNDW @ BEDRM 2 | |
| 39 | GC2000PE 1/2HP GARBAGE DISPOSAL | | 98 | ADD 36x72 WNDW @ BEDRM 3 | |
| 40 | EATING BAR - TILE TOP & SE | | 99 | | |
| 41 | ISLAND - SILESTONE TOP & SE | | 100 | | |
| 42 | 10 LIGHT PANTRY DOOR / KNOB | | | ADDITIONAL OPTIONS | |
| | UTILITY | | 101 | LABEL / INSPECTION FEE | INSPECTION / LABEL |
| 43 | FURNACE | GAS FURNACE | 102 | WATER SHUTOFFS | COM,SINKS&WHL HSE |
| 44 | WATER HTR | 50 GAL GAS | 103 | | |
| 45 | WASHER PLUMB | PLUMB & WIRE FOR WASHER | 104 | | |
| 46 | DRYER WIRE | WIRE 220 FOR DRYER | 105 | | |
| 47 | OVER WASHER | CAB OVER WASHER/DRYER | 106 | | |
| 48 | OMIT 46x72 WNDW @ NOOK | | 107 | | |
| 49 | ADD 6'0x8'0" SLIDING GLASS DOOR @ NOOK | | 108 | | |
| 50 | | | 109 | | |
| 51 | | | 110 | ELECTRIC DOOR CHIME | |
| | DINING ROOM | | 111 | (6) TV/PHONE COMBO JACKS | |
| 52 | LIGHT | ALABASTER 5 BULB CHANDELIER | 112 | (2) FROST FREE HOSE BIB-STD LOCATIONS | |
| 53 | ALABASTER HANGING LIGHT IN NOOK | | 113 | (2) EXTERIOR GFI-STD LOCATIONS | |
| 54 | | | 114 | HEAT DUCTS,BOOTS, & REGISTERS | |
| 55 | | | 115 | DRAIN LINES DROP AND CAP | |
| 56 | | | 116 | ATTIC ACCESS | |
| | LIVING ROOM | | 117 | CRAWL SPACE ACCESS | |
| 57 | FOYER/ENTRY | CERAMIC TILE | 118 | VENTED RIDGE CAP | |
| 58 | ADD (3) TRACK LIGHTS @ LIVING RM | | 119 | UPGRADED FAUCETS PER ATTACHMENT | |
| 59 | | | 120 | TILE READY FLR / SHIP LSE TILE @ KITCHEN,NOO | |
| 60 | | | 121 | | |
| 61 | | | 122 | | |
| 62 | | | 123 | | |
| 63 | | | 124 | | |

Sub Total for this column

Sub Total for this column

HATCH PATTERN LEGEND

-  LOG SIDING
-  PERFECTION SHINGLES
-  8" LAP SIDING
-  BOARD & BATT SIDING
-  SHAKE
-  COMPOSITION SHINGLES

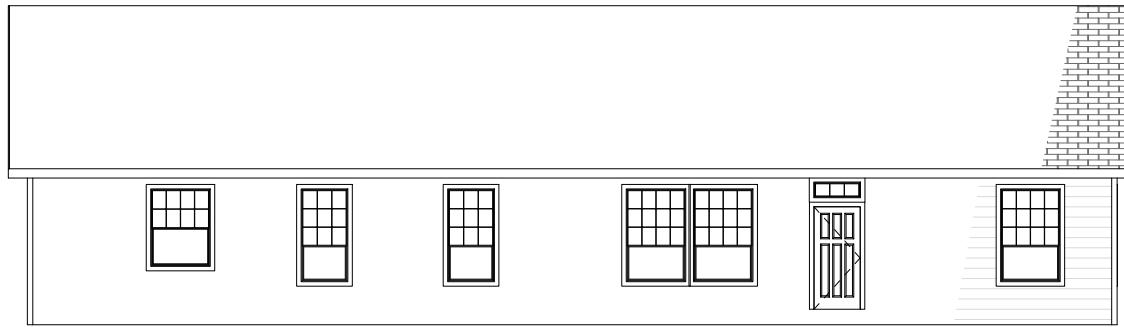

① **Front Elevation**
1/8" = 1'-0"

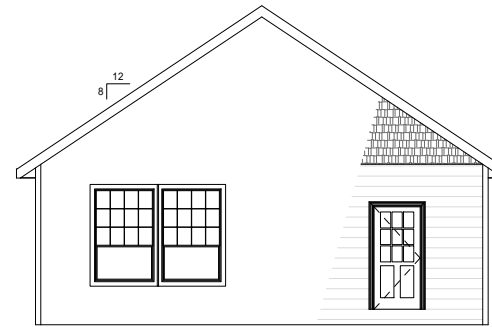

② **Left Elevation**
1/8" = 1'-0"

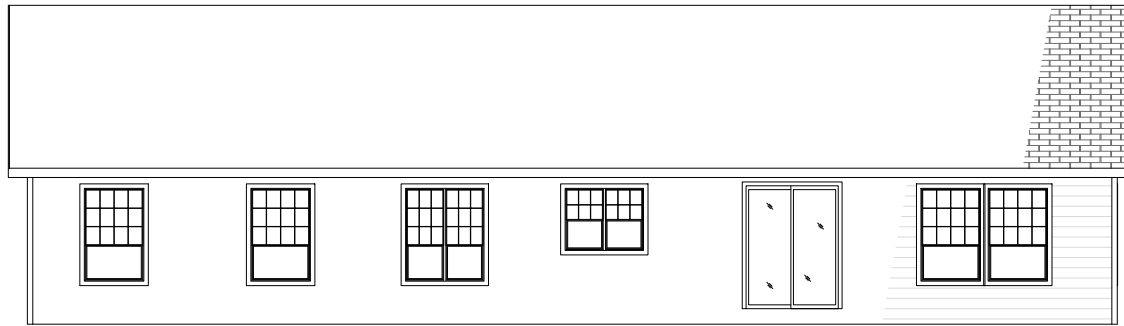

③ **Rear Elevation**
1/8" = 1'-0"

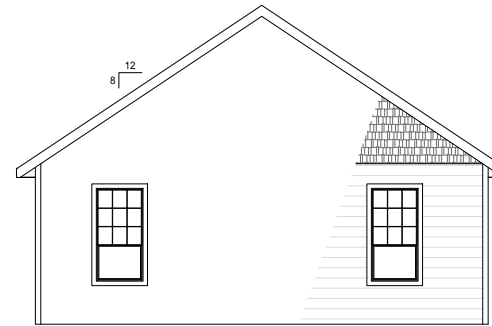

④ **Right Elevation**
1/8" = 1'-0"



GUERDON ENTERPRISES, LLC. (GUERDON HOMES), CLAIMS EXCLUSIVE RIGHTS TO ALL INFORMATION, INCLUDING ALL CONCEPTS AND CONVENTIONS, CONTAINED IN THESE DRAWINGS. THE INFORMATION CONTAINED IN THESE DRAWINGS SHALL BE HELD CONFIDENTIAL AND CANNOT BE DISCLOSED TO ANY OTHER PERSON OR ENTITY WITHOUT THE EXPRESS WRITTEN CONSENT OF GUERDON ENTERPRISES, LLC. THESE DRAWINGS MAY NOT BE REPRODUCED, MODIFIED, OR DISTRIBUTED IN ANY FORM FOR ANY REASON WITHOUT EXPRESS WRITTEN PERMISSION FROM GUERDON ENTERPRISES, LLC. COPYRIGHT 2007

Project Name/Number:
2R-3071-11 - 4326C

State:
ALBERTA

Project Status:
SUBMITTAL

Client Name:
CAN AM

Project Address:
**STREET ADDRESS
CITY, STATE**

| REVISION SCHEDULE | |
|-------------------|-------|
| REV # | TITLE |
| | |

| | | | |
|-----------------------------------|--------------------------------------|---------------------------|----------------|
| Sheet Title: ELEVATIONS | | | |
| Standard Module/Detail #: | | | |
| Current Revision: | Project Engineer: ENGINEER | Scale: 1/8" = 1'-0" | Sheet Number: |
| | Drawn By: GL | 8 1/2" x 11" Print Scale: | L-102.1 |

GENERAL NOTES

1. TRANSOMS ABOVE DELUXE ENTRY SYSTEMS ARE ONLY AVAILABLE W/ 9' FLAT CEILINGS.

ABBREVIATIONS

P = PANTRY
 OH = OVERHEAD CABINET
 DBL S/R = DOUBLE SHELF AND ROD
 SGL S/R = SINGLE SHELF AND ROD
 E/P = ELECTRICAL PANEL
 DW = DISHWASHER
 W = WASHER
 D = DRYER
 WH = WATER HEATER
 FAU = FORCED AIR UNIT
 SGD = SLIDING GLASS DOOR

SALES ORDER SYMBOLS

- (GFI) GFI RECEPTICAL
- (GFI/E) GFI IN EAVE
- (#) ORDER NUMBER
- (HB) FROST FREE HOSE BIB
- (R) RECESSED CAN LIGHT
- (P) PENDANT LIGHT
- (V/PH) TV/PHONE RECEPTICAL
- (PH) PHONE JACK
- (SW) SWITCH LOCATION
- (W&C) WIRE AND CAP
- (W&B) WIRE & BRACE FOR FAN

FLOOR COVERINGS

- [Pattern] LINOLEUM
- [Pattern] TILE

WALL TYPES

- [Pattern] FULL HEIGHT WALL
- [Pattern] NON-FULL HEIGHT WALL

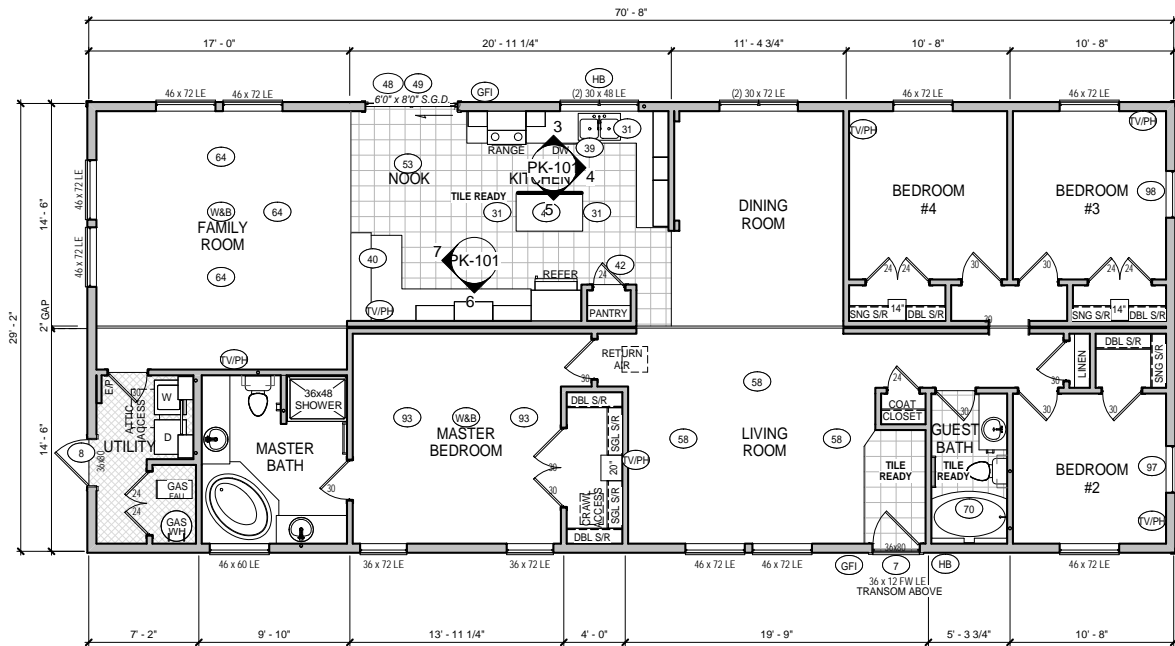

1 LEVEL 1 SALES FLOOR PLAN
 1/8" = 1'-0"



5556 FEDERAL WAY
 BOISE, ID 83716

GUERDON ENTERPRISES, LLC. (GUERDON HOMES), CLAIMS EXCLUSIVE RIGHTS TO ALL INFORMATION, INCLUDING ALL CONCEPTS AND CONVENTIONS, CONTAINED IN THESE DRAWINGS. THE INFORMATION CONTAINED IN THESE DRAWINGS SHALL BE HELD CONFIDENTIAL AND CANNOT BE DISCLOSED TO ANY OTHER PERSON OR ENTITY WITHOUT THE EXPRESS WRITTEN CONSENT OF GUERDON ENTERPRISES, LLC. THESE DRAWINGS MAY NOT BE REPRODUCED, MODIFIED, OR DISTRIBUTED IN ANY FORM FOR ANY REASON WITHOUT EXPRESS WRITTEN PERMISSION FROM GUERDON ENTERPRISES, LLC. COPYRIGHT 2007

Project Name/Number:
2R-3071-11 - 4326C

State:
ALBERTA

Project Status:
SUBMITTAL

Client Name:
CAN AM

Project Address:
STREET ADDRESS CITY, STATE

| REVISION SCHEDULE | |
|-------------------|-------|
| REV # | TITLE |
| | |

| | | | |
|---|--------------------------------------|-------------------------------|---------------------------------|
| Sheet Title: SALES FLOOR PLAN | | | |
| Standard Module/Detail #: | | | |
| Current Revision: | Project Engineer: ENGINEER | Scale: 1/8" = 1'-0" | Sheet Number: L-101.1 |
| | Drawn By: GL | 8 1/2" x 11" Print Scale: | |



GUERDON COLOR SELECTION GUIDE

Enterprises LLC

Builder _____

Serial # _____

Customer _____

Model # _____

Interior Design Options:

Wall Paint _____

Exterior Colors:

Roof Color _____

Body 1st Floor _____

(If Applicable)

Body 2nd Floor _____

Trim Color _____

Accent Color _____

Flooring:

Floor Covering

Color

Merillat Cabinet Options:

Shim Cabinets? Yes No

Main Body Siding Selection: (Main Floor) _____

Body Siding (2nd Floor) _____

Dormer Accent Treatment: (Select One) _____

Location

Special Instructions: _____

Countertop / Self Edge (SE) / Backsplash (BS) / Backsplash Accent (BS ACNT IF OPTIONED)

KIT CTOP _____ SE _____ BS _____

GBA CTOP _____ SE _____ BS _____ BS ACNT _____

MBA CTOP _____ SE _____ BS _____ BS ACNT _____

MBA TUB DECK _____ SE _____ BS _____ BS ACNT _____

ADL BATH CTOP _____ SE _____ BS _____ BS ACNT _____

(If Optioned)

Log/Stone Feature Wall Stone: _____

MBA Shower Tile _____ ACNT _____

GBA Shower Tile _____ ACNT _____

Fireplace _____ Mantle _____

Island Tile or CTOP _____ SE _____

Eat Bar CTOP _____ SE _____

Utility Room CTOP _____ SE _____ BS _____

Special Instructions: _____

Retailer: _____ Customer: _____ Serial # _____

Model # _____

(OPTION)
Kitchen
#122-426

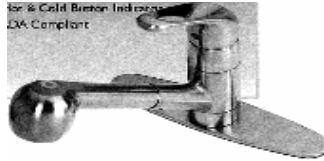

PVD Brush Nickel Pullout

(OPTION)
Kitchen
#122-788

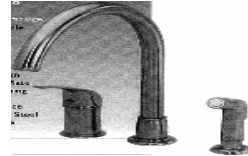

PVD Brush Nickel DLX
Waterfall with Sprayer

(OPTION)
Tub/Shower:
#122-258

(I-Code Upgrade)



#122-267

(Trim)

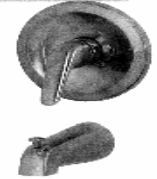

PVD Brush Nickel Tub & Shower Faucet

(OPTION)
Lavy
#121-830



PVD Brush Nickel Single
Lever Lavy Faucet

(OPTION)
Lavy
#121-827



PVD Brush Nickel
Dual Lever Lavy Faucet

(OPTION)
Shower:
#122-258

(I-Code Upgrade)



#122-267

(Trim)



PVD Brush Nickel Shower Faucet

Oasis/Jasmine Tub (OPT)
#122-303

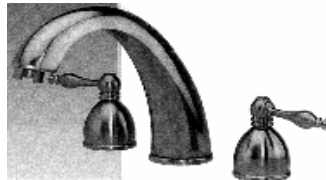

PVD Brush Nickel Dual Lever Tub Faucet

(OPTION)
Upgrade Salad/Laundry Sink
from #122-434 to #122-426

_____ Utility Sink

_____ Salad Sink

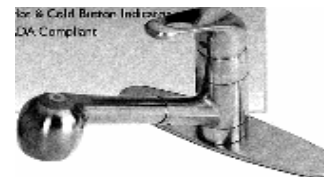

PVD Brush Nickel Pullout

Special Instructions: _____