



5556 Federal Way
Boise, Idaho 83716
(208) 345-5100
(208) 336-9269

I-Code - 2 Section Ranch

Customer Signature: _____



Retail Partner	_____	Date	_____	P.O. #	_____
Location	_____	Retail Customer	_____	SERIAL #	4445
Order Given By	_____	Order Taken By	_____	Model	GUERDON
Carrier	_____	Date Needed	_____	Series - Model #	2R-3056-14
STANDARD SPEC	2008	Other Options	_____	Freight	_____
BASE PRICE	_____	\$0	Total Price	\$0	Date _____ By _____

GENERAL SPECIFICATIONS		FAMILY ROOM	
1	WALL COVER	T&T SQUARE CORNERS	64
2	ROLL GOODS	KIT,NK,UTIL,GBA,MBA	65
3	CEILING TILE	ORANGE PEEL	66
4	ROOF	30YR ARCH	
5	RAFTERS	6:12 / 40# / 16" F&R EAVES	67
6	FRONT DOOR	36" STEEL 6 PANEL	68
7	REAR DOOR	N/A	
8	GARAGE DOOR	36" 20 MIN. STEEL FIRE DOOR	69
9	ROOF INSUL.	R - 38	70
10	FLOOR INSUL.	(OPTIONAL) (MUST SHIP LOOSE)	71
11	WALL INSUL.	R - 19	72
12	EXT. WALLS	2" X 6" X 8' 16" O.C.	73
13	SIDING	8" F.C. LAP SIDING	74
14	ACCENT SIDING	ABT CO SHAKE	75
15	OVERHANG	16" FRONT & REAR	76
16	DOOR CASE	WHITE #356B	77
17			78
18			79
19	CABINET TRIM		
20	INT. DOORS	2 PNL SMOOTH DRS W/LEVERS	80
21	WINDOWS	VINYL LOW - E JAMB & CASE	81
22	BASE MOULDING	3 1/4" BASE BOARDS T/O	82
23	WHOLE HOUSE WRAP		83
24	CARPET	WESTON HILL	84
25	FLR DECKING	19"X32" T&G OSB FLOOR DECKING	85
26	2 X 10 FLOOR TRUSS SYS @ 16" O.C.		86
27	CARPET PAD	7# 7/16" CARPET PAD	87
28	CEILING HEIGHT	8FT FLAT CEILING	88
29			89
30			90
31	LIGHTS	CAN LIGHT PACKAGE	91
32	RANGE	RF263LXTQ ELECTRIC RNG	92
33	REFER	ET8FTEXVQ/NO ICE OR PLUMBNG	93
34	COUNTERTOP	LAM CTOP/WOODSE/TILE BS	94
35	SINK	STAINLESS STEEL / SLF w/SPRAY	95
36	CABINETS	ESSENTIALS MILBRDG II OAK	96
37	DISHWASHER	DU810SWPQ	
38	MH1160XSQ SPACE SAVER MICRO-STD		97
39			98
40			99
41			100
42			
43	FURNACE	GAS BROAN FURNACE	101
44	WATER HTR	48 GAL GAS BRADFORD WHITE	102
45	WASHER PLUMB	PLUMB & WIRE FOR WASHER	103
46	DRYER WIRE	WIRE 220 FOR DRYER	104
47	OVER WASHER	SHELF OVER WASHER/DRYER	105
48	125 AMP ELECTRICAL SERVICE		106
49			107
50			108
51			109
52	LIGHT	ALABASTER 5 BULB CHANDELIER	110
53			111
54			112
55			113
56			114
57	FOYER/ENTRY	LINO	115
58			116
59			117
60			118
61			119
62			120
63			121
			122
			123
			124



Sub Total for this column \$0

Sub Total for this column \$0

FLOOR COVERINGS

-  LINOLEUM
-  TILE

WALL TYPES

-  FULL HEIGHT WALL
-  NON-FULL HEIGHT WALL











GENERAL NOTES

1. TRANSOMS ABOVE DELUXE ENTRY SYSTEMS ARE ONLY AVAILABLE W/ 9' FLAT CEILINGS.

ABBREVIATIONS

P = PANTRY
 OH = OVERHEAD CABINET
 DBL S/R = DOUBLE SHELF AND ROD
 SGL S/R = SINGLE SHELF AND ROD
 E/P = ELECTRICAL PANEL
 DW = DISHWASHER
 W = WASHER
 D = DRYER
 WH = WATER HEATER
 FAU = FORCED AIR UNIT
 SGD = SLIDING GLASS DOOR

SALES ORDER SYMBOLS

-  GFI RECEPTAL
-  GFI IN EAVE
-  FROST FREE HOSE BIB
-  RECESSED CAN LIGHT
-  PENDANT LIGHT
-  TV/PHONE RECEPTAL
-  PHONE JACK
-  SWITCH LOCATION
-  WIRE AND CAP
-  WIRE & BRACE FOR FAN
-  ORDER NUMBER



The plans furnished herewith were prepared upon request by draftman who are not licensed architects or professional engineers and are for INFORMATION PURPOSES ONLY. Guarantor makes NO WARRANTIES WHATSOEVER (NEITHER EXPRESSED OR IMPLIED) AS TO THE ACCURACY OR COMPLETENESS OF THESE PLANS. The selection of correct structural materials and the application of architectural principles is the sole responsibility of the builder, owner or other user of these plans.

State: **WYOMING**

Project Name: **RAWLINS**

Client Name: **WSBG**

Project Address: **XXXX RAWLINS XXXXX**

Project No: **2R-3056-14 -4445M**

Project Engineer: **CH**

Project Status: **SUBMITTAL**

REVISION SCHEDULE

#	TITLE

Drafter: **Author**

Drawing Title: **SALES FLOOR PLAN**

Sheet No: **PA-101.1**

Scale: **1/4" = 1'-0"**

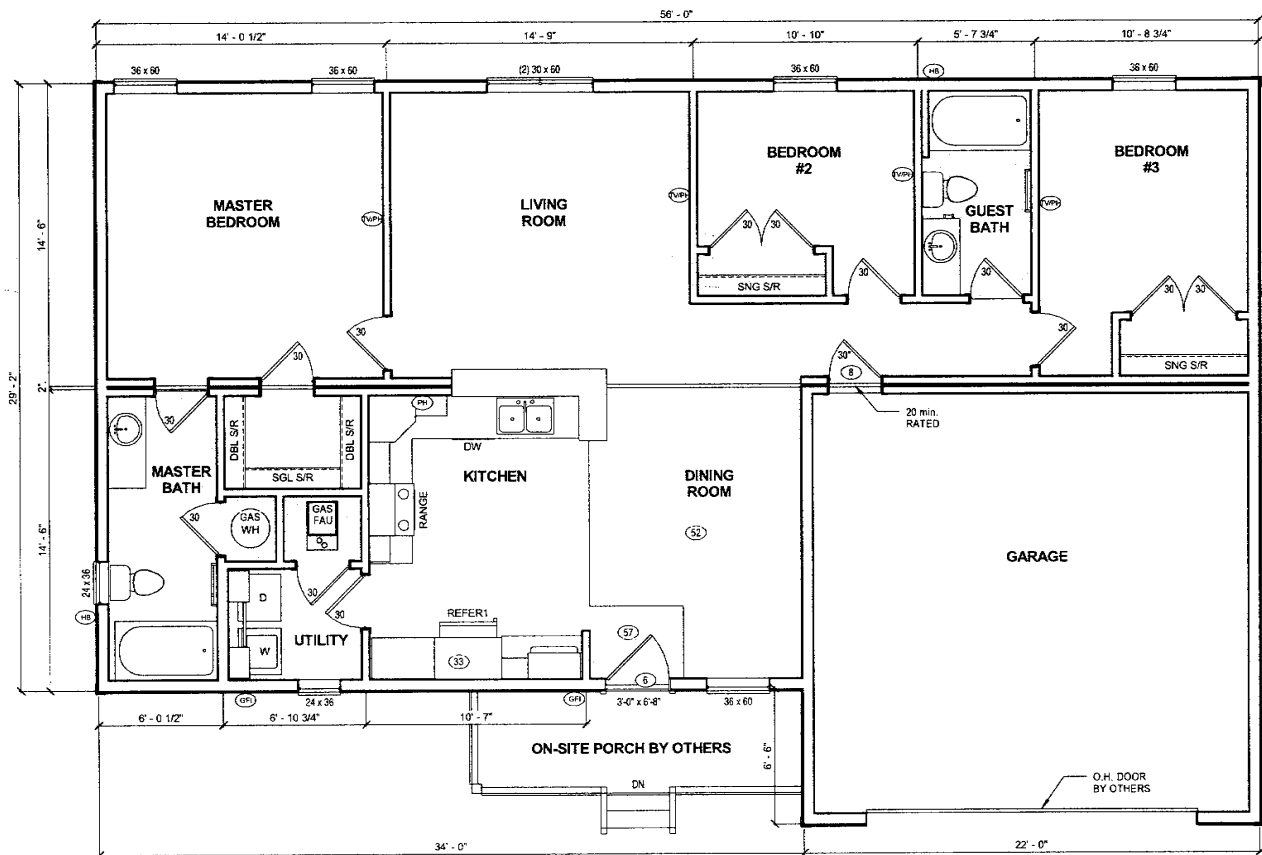

The plans furnished herewith were prepared upon request by draftsmen who are not registered architects or professional engineers and are for INFORMATION PURPOSES ONLY. Guerdon makes NO WARRANTIES WHATSOEVER EITHER EXPRESSED OR IMPLIED as to its structural integrity or fitness for a particular purpose and places any user(s) on notice that reliance upon said plans shall be at the sole risk of the user(s). The selection of correct structural materials and the application of architectural principles is the sole responsibility of the builder, owner or other user of these plans.

State:
WYOMING

Project Name:
RAWLINS

Client Name:
 WSBG
 Project Address:
 XXXX
 RAWLINS
 XXXXX

Project No:
 2R-3056-14 -4445M

Project Engineer:
 CH

Project Status:
SUBMITTAL

REVISION SCHEDULE

#	TITLE

Current Revision:

Drafter:
 Author

Drawing Title
ELEVATIONS

Sheet No.
A-201.1

Scale: As indicated



① SUB -Front Elevation
 1/4" = 1'-0"

ROOF VENTILATION REQUIREMENTS

ROOF VENTILATION PER R806.2 USING
 CROSS VENTILATION AT A RATE OF 1/300
 ROOF AREA= 1328 SQ. FT.
 1328 / 300= 4.43 SQ. FT.
 4.43 / 2 (50% UP AND 50% DOWN)= 2.22 SQ. FT.
 2.22 X 144= 319.68 SQ. IN. REQ'D AT LOW AND HIGH SIDE
 REQUIRED VENTING AT HIGH SIDE:
 319.68 / 12.5= 25.57 -USE 26 FT OF VENTED RIDGE CAP MIN.
 REQUIRED VENTING AT EAVE:
 319.68 / 5= 63.94 -USE 64 LINEAR FEET OF VENTED SOFFIT MIN.

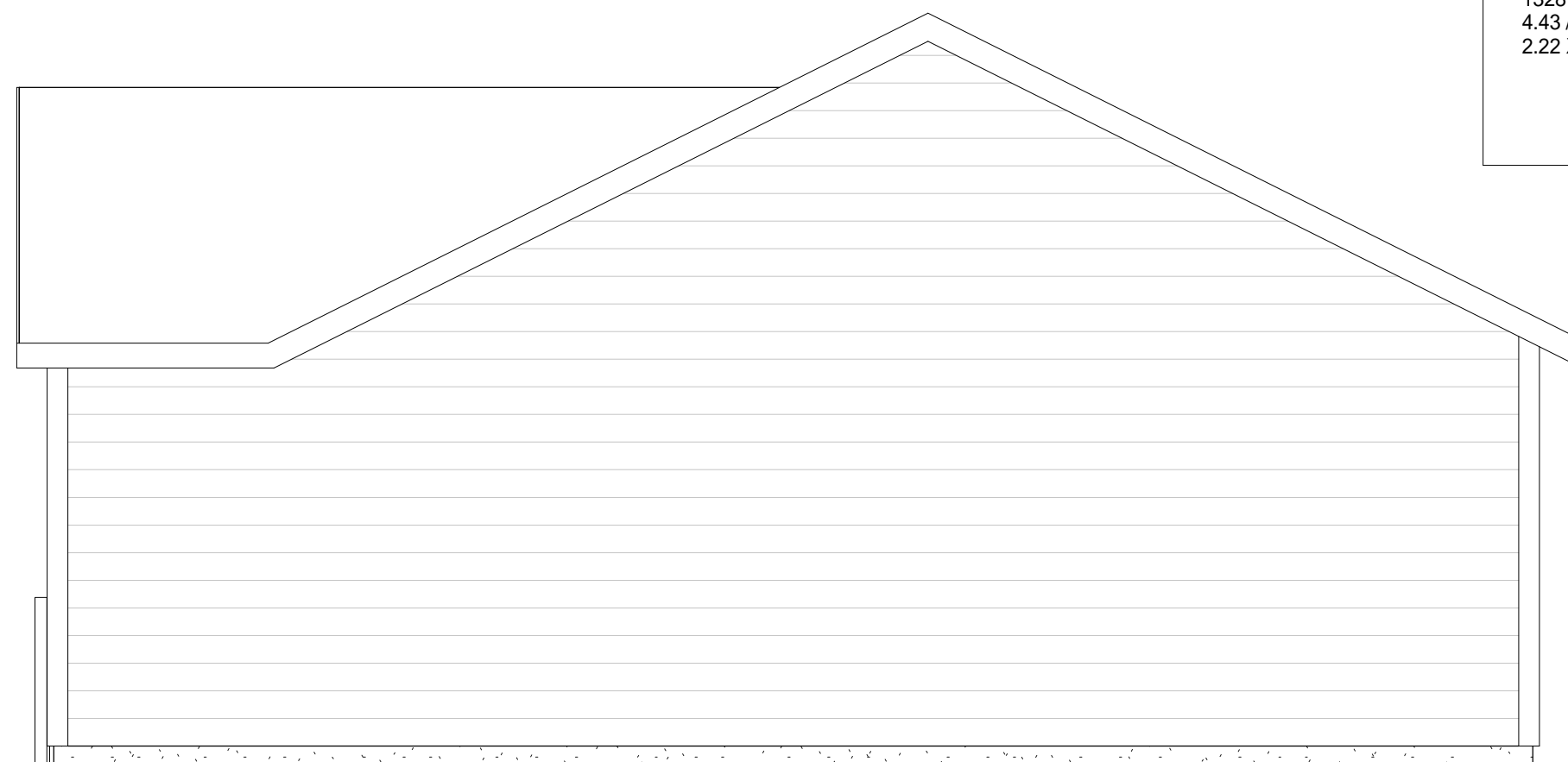

② SUB -Right Elevation
 1/4" = 1'-0"

The plans furnished herewith were prepared upon request by draftsmen who are not registered architects or professional engineers and are for INFORMATION PURPOSES ONLY. Guerdon makes NO WARRANTIES WHATSOEVER EITHER EXPRESSED OR IMPLIED as to its structural integrity or fitness for a particular purpose and places any user(s) on notice that reliance upon said plans shall be at the sole risk of the user(s). The selection of correct structural materials and the application of architectural principles is the sole responsibility of the builder, owner or other user of these plans.

State:
WYOMING

Project Name:
RAWLINS

Client Name:
 WSBG
 Project Address:
 XXXX
 RAWLINS
 XXXXX

Project No:
 2R-3056-14 -4445M

Project Engineer:
 CH

Project Status:
SUBMITTAL

REVISION SCHEDULE

#	TITLE

Current Revision:

Drafter:
 Author

Drawing Title
ELEVATIONS

Sheet No.
A-201.2

Scale: 1/4" = 1'-0"



① SUB -Rear Elevation
 1/4" = 1'-0"

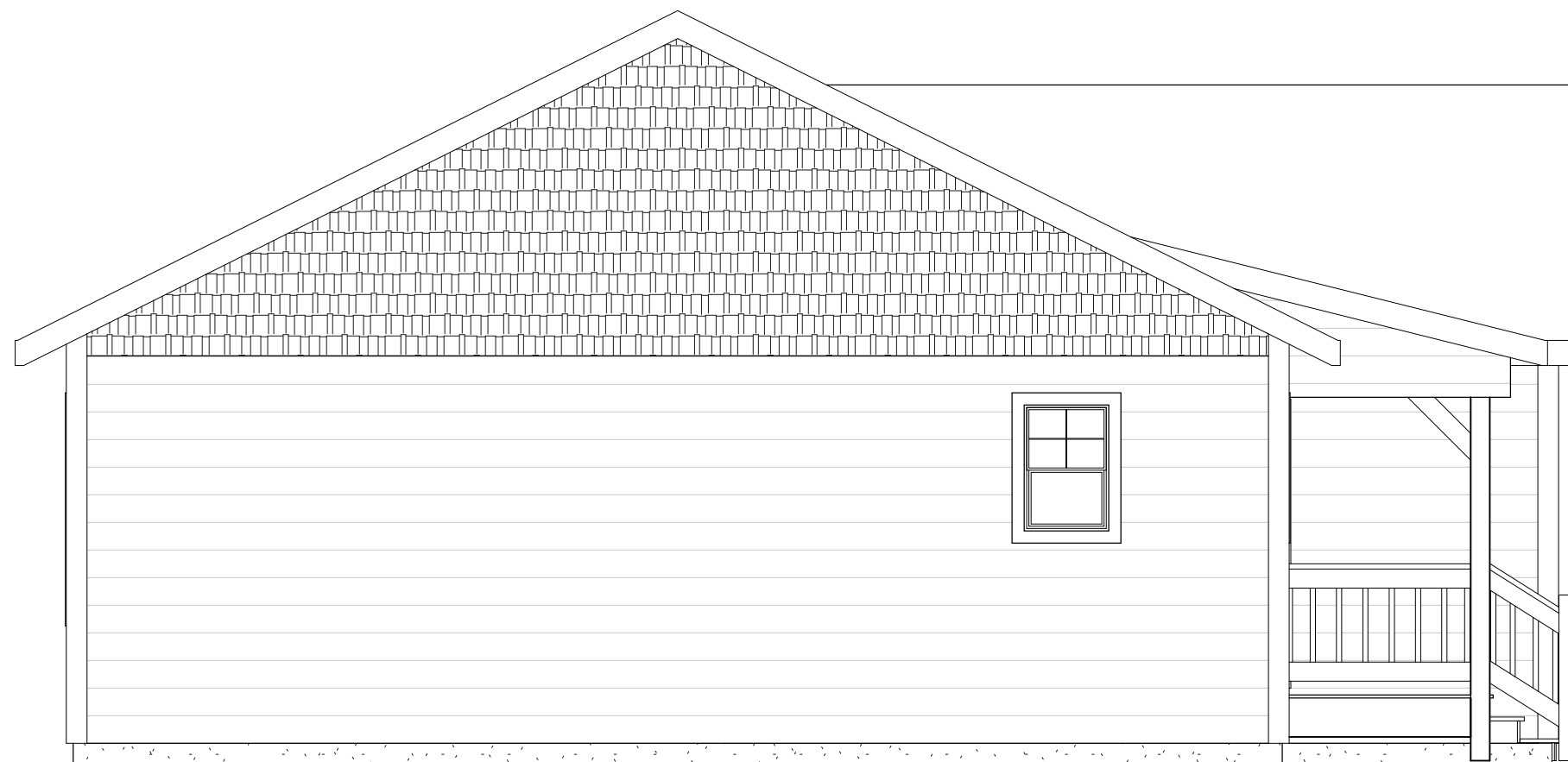

② SUB -Left Elevation
 1/4" = 1'-0"



GUERDON COLOR SELECTION GUIDE

Enterprises LLC

Builder _____ **Serial #** 4445

Customer _____ **Model #** 2R-3056-14

Interior Design Options:

Wall Paint Navajo White

Exterior Colors:

Roof Color Driftwood

Body 1st Floor Basket Beige

(If Applicable)

Body 2nd Floor _____

Trim Color Dapper Tan

Accent Color Portabello

Flooring:

Floor Covering	Color
Linoleum	9190
Carpet	Weston Hill - Iced Mocha
_____	_____
_____	_____
_____	_____
_____	_____

Special Instructions: _____

Merillat Cabinet Options:

Oak Cider

Shim Cabinets? Yes No

Main Body Siding Selection: (Main Floor)

8" Lap Siding _____

Body Siding (2nd Floor) _____

Dormer Accent Treatment: (Select One)

ABTCO Shingle _____

Location

Kitchen, Utility, GBA, MBA, Entry

Countertop / Self Edge (SE) / Backsplash (BS) / Backsplash Accent (BS ACNT IF OPTIONED)

KIT CTOP Travertine Formica SE Wood BS Carriage House Straw

GBA CTOP Burnished Glaze SE Wood BS Carriage House Straw BS ACNT _____

MBA CTOP Travertine Formica SE Wood BS Carriage House Straw BS ACNT _____

MBA TUB DECK _____ SE _____ BS _____ BS ACNT _____

ADL BATH CTOP _____ SE _____ BS _____ BS ACNT _____

(If Optioned)

Log/Stone Feature Wall Stone: _____

MBA Shower Tile _____ ACNT _____

GBA Shower Tile _____ ACNT _____

Fireplace _____ Mantle _____

Island Tile or CTOP _____ SE _____

Eat Bar CTOP _____ SE _____

Utility Room CTOP _____ SE _____ BS _____

Special Instructions: _____







www.guertel.com
Guertel
800-473-3578

