

Customer Signature: _____

Retail Partner _____	Date _____	P.O. # _____
Location _____	Retail Customer _____	SERIAL # 4444
Order Given By _____	Order Taken By _____	Model GUERDON
Carrier _____	Date Needed _____	Series - Model # 2R-3056-13
STANDARD SPEC 2008	Other Options \$0	Freight \$0
BASE PRICE _____	Total Price \$0	Date _____
		By _____

GENERAL SPECIFICATIONS		FAMILY ROOM	
1	WALL COVER T&T SQUARE CORNERS		64
2	ROLL GOODS KIT,UTIL,GBA,MBA		65
3	CEILING TILE ORANGE PEEL		66
4	ROOF 30YR ARCH		
5	RAFTERS 6:12 / 40# / 16" F&R EAVES		67
6	FRONT DOOR 36" STEEL 6 PANEL		68
7	REAR DOOR 36" STEEL 9 LITE		
8	GARAGE DOOR 36" 20 MIN. STEEL FIRE DOOR		69
9	ROOF INSUL R - 38	70	LIGHT LIGHT OVER MIRROR
10	FLOOR INSUL NONE	71	TUB 60" 1-PC FG TUB / SHOWER/SLF
11	WALL INSUL R - 19	72	COUNTERTOP LAM CTOP/WOODSE/TILE BS
12	EXT. WALLS 2" X 6" X 8' 16" O.C.	73	SINK CHINA / SLF
13	SIDING 8" F.C. LAP SIDING	74	MIRROR SEAMED EDGE MIRROR
14	ACCENT SIDING ABTCO SHAKE	75	POWER CEILING VENT STANDARD
15	OVERHANG 16" FRONT & REAR	76	BRUSHED NICKEL ACCESSORY KIT
16	DOOR CASE WHITE #356B	77	
17	6'8"X14'6" PORCH	78	
18		79	
19	CABINET TRIM		
20	INT. DOORS 2 PNL SMOOTH DRS W/LEVERS	80	LIGHT LIGHT OVER MIRROR
21	WINDOWS VINYL LOW - E JAMB & CASE	81	TUB 60" 1-PC FG TUB / SHOWER/SLF
22	BASE MOULDING 3 1/4" BASE BOARDS T/O	82	COUNTERTOP LAM CTOP/WOODSE/TILE BS
23	WHOLE HOUSE WRAP	83	SINK CHINA / SLF
24	CARPET WESTON HILL	84	MIRROR SEAMED EDGE MIRROR
25	FLR DECKING 19"X32" T&G OSB FLOOR DECKING	85	POWER CEILING VENT STANDARD
26	2 X 10 FLOOR TRUSS SYS @ 16" O.C.	86	SHWR WITH ENCLOSURE
27	CARPET PAD 7# 7/16" CARPET PAD	87	BRUSHED NICKEL ACCESSORY KIT
28	CEILING HEIGHT 8FT FLAT CEILING	88	
29		89	
30		90	
	KITCHEN	91	
31	LIGHTS CAN LIGHT PACKAGE	92	
32	RANGE RF263LXTQ ELECTRIC RNG		
33	REFER ET8FTXVQ/NO ICE OR PLUMBNG	93	WOOD SHELF & ROD IN CLOSET
34	COUNTERTOP LAM CTOP/WOODSE/TILE BS	94	
35	SINK STAINLESS STEEL / SLF w/SPRAY	95	
36	CABINETS ESSENTIALS MILBRDG II OAK	96	
37	DISHWASHER DU810SWPQ		
38	MH1160XSQ SPACE SAVER MICRO-STD	97	WOOD SHELF & ROD IN CLOSET
39		98	
40		99	
41		100	
42			
	UTILITY	101	CODES LABELS FEES LABEL FEES
43	FURNACE GAS BROAN FURNACE	102	ASSOCIATION DUES PER DEALER STATE
44	WATER HTR 48 GAL GAS BRADFORD WHITE	103	WATER SHUTOFFS COM,SINKS&WHL HSE
45	WASHER PLUMB PLUMB & WIRE FOR WASHER	104	
46	DRYER WIRE WIRE 220 FOR DRYER	105	
47	OVER WASHER SHELF OVER WASHER/DRYER	106	
48	125 AMP ELECTRICAL SERVICE	107	PIP FEE (\$1995)
49		108	(2) FROST FREE HOSE BIB-STD LOCATIONS
50		109	(2) EXTERIOR GFI-STD LOCATIONS
51		110	INSUL.FLEX DUCTS INSTALLED IN CEILING
	DINING ROOM	111	DRAIN LINES DROP AND CAP
52	LIGHT ALABASTER 5 BULB CHANDELIER	112	ATTIC ACCESS W/WHITE TRIM
53		113	CRAWL SPACE ACCESS
54		114	ROOF CAPS - SHIP LOOSE
55		115	ELECTRIC DOOR CHIME
56		116	1) PHONE JACK @ KITCHEN
	LIVING ROOM	117	1) TV,PHONE JACK @ LR
57	FOYER/ENTRY LINO	118	1) TV,PHONE JACK @ EA. BDRM & DEN (3 TOTAL)
58		119	
59		120	
60		121	ATTACHED SINGLE CAR GARAGE
61		122	GARAGE DOOR ON SITE BY OTHERS
62		123	
63		124	SEISMIC CATEGORY "C"

Sub Total for this column \$0

Sub Total for this column \$0

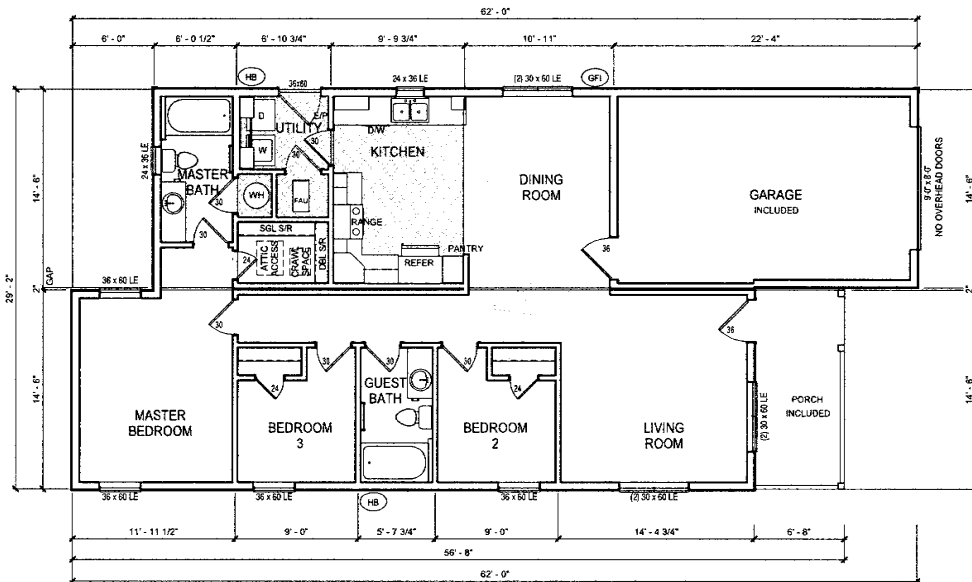

① LEVEL 1 SALES FLOOR PLAN LAYOUT
1/8" = 1'-0"

GENERAL NOTES

1. TRANSOMS ABOVE DELUXE ENTRY SYSTEMS ARE ONLY AVAILABLE W/ 9' FLAT CEILINGS.

ABBREVIATIONS

- P = PANTRY
- OH = OVERHEAD CABINET
- DBL S/R = DOUBLE SHELF AND ROD
- SGL S/R = SINGLE SHELF AND ROD
- E/P = ELECTRICAL PANEL
- DW = DISHWASHER
- W = WASHER
- D = DRYER
- WH = WATER HEATER
- FAU = FORCED AIR UNIT
- SGD = SLIDING GLASS DOOR

SALES ORDER SYMBOLS

- (GFI) GFI RECEPTAL
- (GFI/E) GFI IN EAVE
- (#) ORDER NUMBER
- (HB) FROST FREE HOSE BIB
- (RCL) RECESSED CAN LIGHT
- (PL) PENDANT LIGHT
- (TV/P) TV/PHONE RECEPTAL
- (PJ) PHONE JACK
- (SW) SWITCH LOCATION
- (W&C) WIRE AND CAP
- (W&B) WIRE & BRACE FOR FAN

FLOOR COVERINGS

- [] LINOLEUM
- [] TILE

WALL TYPES

- [] FULL HEIGHT WALL
- [] NON-FULL HEIGHT WALL



GUERDON ENTERPRISES, LLC. (GUERDON HOMES), CLAIMS EXCLUSIVE RIGHTS TO ALL INFORMATION, INCLUDING ALL CONCEPTS AND CONVENTIONS, CONTAINED IN THESE DRAWINGS. THE INFORMATION CONTAINED IN THESE DRAWINGS SHALL BE HELD CONFIDENTIAL AND CANNOT BE DISCLOSED TO ANY OTHER PERSON OR ENTITY WITHOUT THE EXPRESS WRITTEN CONSENT OF GUERDON ENTERPRISES, LLC. THESE DRAWINGS MAY NOT BE REPRODUCED, MODIFIED, OR DISTRIBUTED IN ANY FORM FOR ANY REASON WITHOUT EXPRESS WRITTEN PERMISSION FROM GUERDON ENTERPRISES, LLC. COPYRIGHT 2007

Project Name/Number:
2R-3056-13 - XXXXC

State:
WYOMING

Project Status:
PRELIMINARY

Client Name:
CUSTOMER

Project Address:
STREET ADDRESS CITY, STATE

REVISION SCHEDULE	
REV #	TITLE

Sheet Title:
SALES FLOOR PLAN

Standard Module/Detail #: **2R-3048-06**

Current Revision: Project Engineer: **ENGINEER** Scale: **1/8" = 1'-0"** Sheet Number: **L-101.1**

Drawn By: **Author** 8 1/2" x 11" Print Scale:

The plans furnished herewith were prepared upon request by draftsmen who are not registered architects or professional engineers and are for INFORMATION PURPOSES ONLY. Guerdon makes NO WARRANTIES WHATSOEVER EITHER EXPRESSED OR IMPLIED as to its structural integrity or fitness for a particular purpose and places any user(s) on notice that reliance upon said plans shall be at the sole risk of the user(s). The selection of correct structural materials and the application of architectural principles is the sole responsibility of the builder, owner or other user of these plans.

State:
WYOMING

Project Name:
RAWILINS, WY

Client Name:
WSBG
Project Address:
**XXX
RAWLINS
XXX**

Project No:
2R-3056-13 -4444M
Project Engineer:
NTA

Project Status:
PRELIMINARY

REVISION SCHEDULE

#	TITLE

Current Revision:

Drafter:
Author

Drawing Title
ELEVATIONS

Sheet No.
A-201.1

Scale: **As indicated**

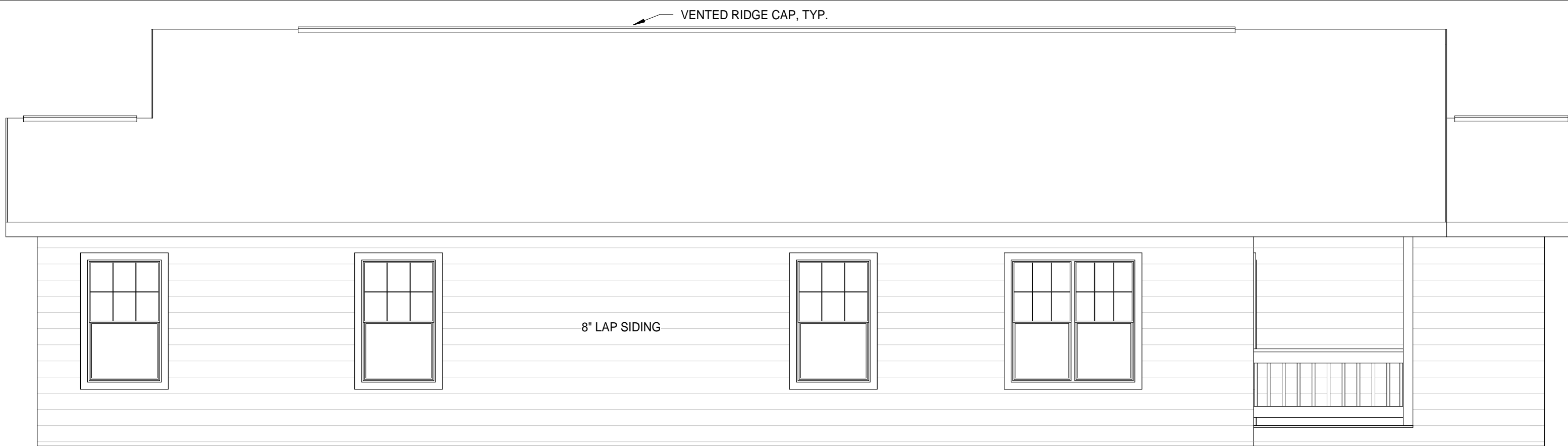

1 Front Elevation
1/4" = 1'-0"

ROOF VENTILATION REQUIREMENTS

ROOF VENTILATION PER R806.2 USING
CROSS VENTILATION AT A RATE OF 1/300
ROOF AREA= 1642 SQ. FT.
1642 / 300= 5.47 SQ. FT.
5.47 / 2 (50% UP AND 50% DOWN)= 2.74 SQ. FT.
2.74 X 144= 394.56 SQ. IN. REQ'D AT LOW AND HIGH SIDE
REQUIRED VENTING AT HIGH SIDE:
394.56 / 12.5= 31.56 -USE 32 FT OF VENTED RIDGE CAP MIN.
REQUIRED VENTING AT EAVE:
394.56 / 5= 78.91 -USE 79 LINEAR FEET OF VENTED SOFFIT MIN.

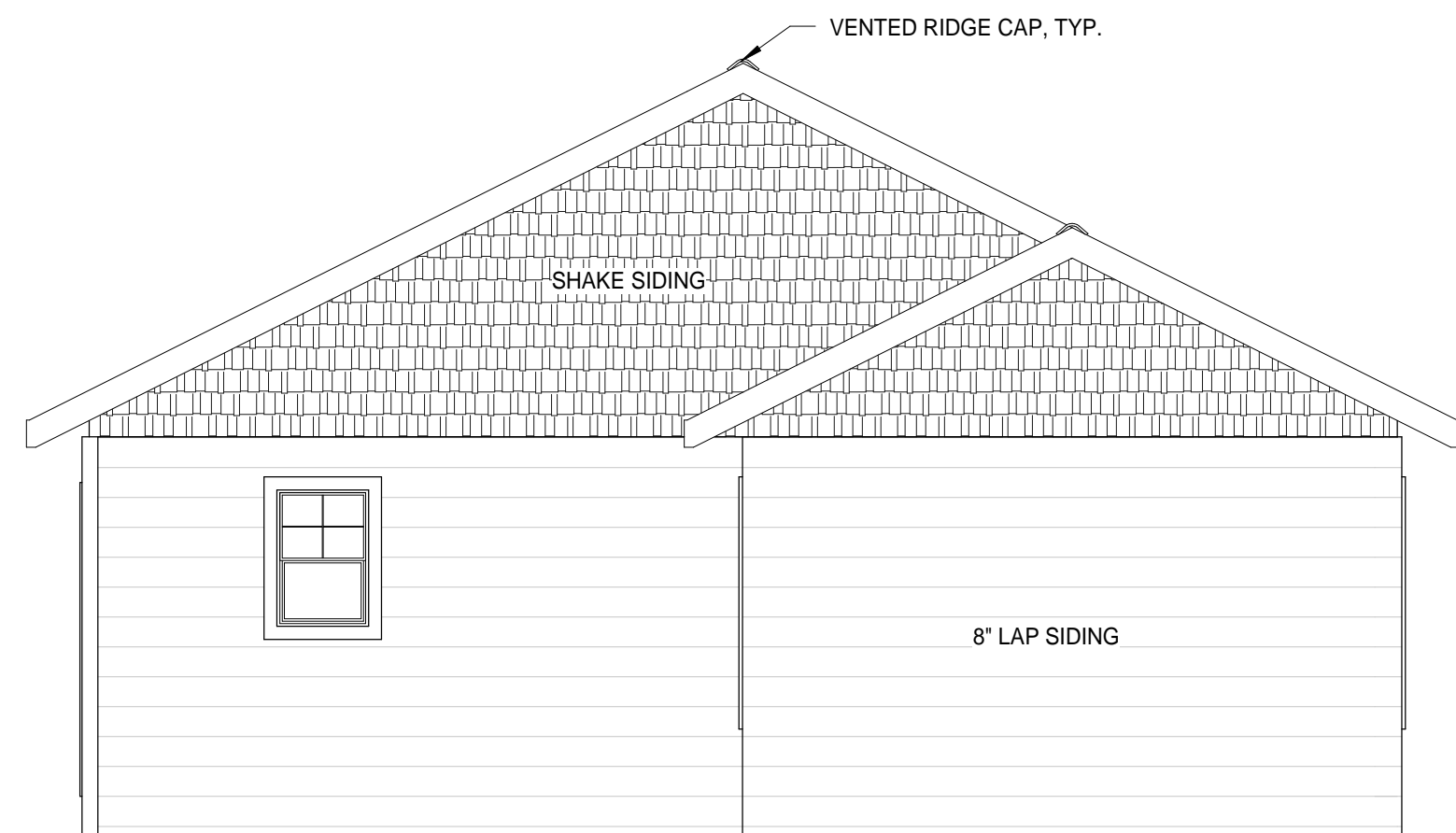

2 Left Elevation
1/4" = 1'-0"

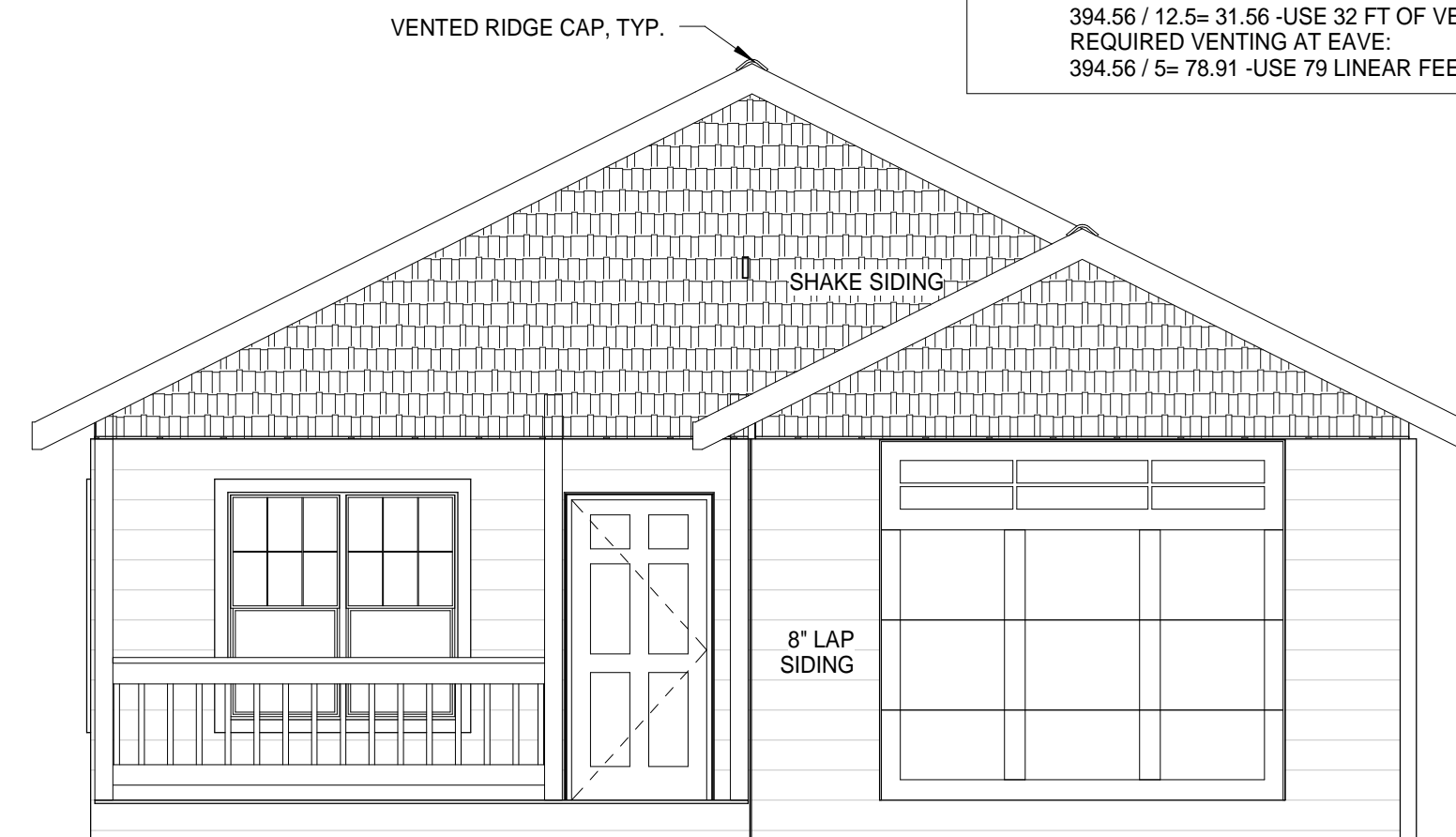

3 Right Elevation
1/4" = 1'-0"

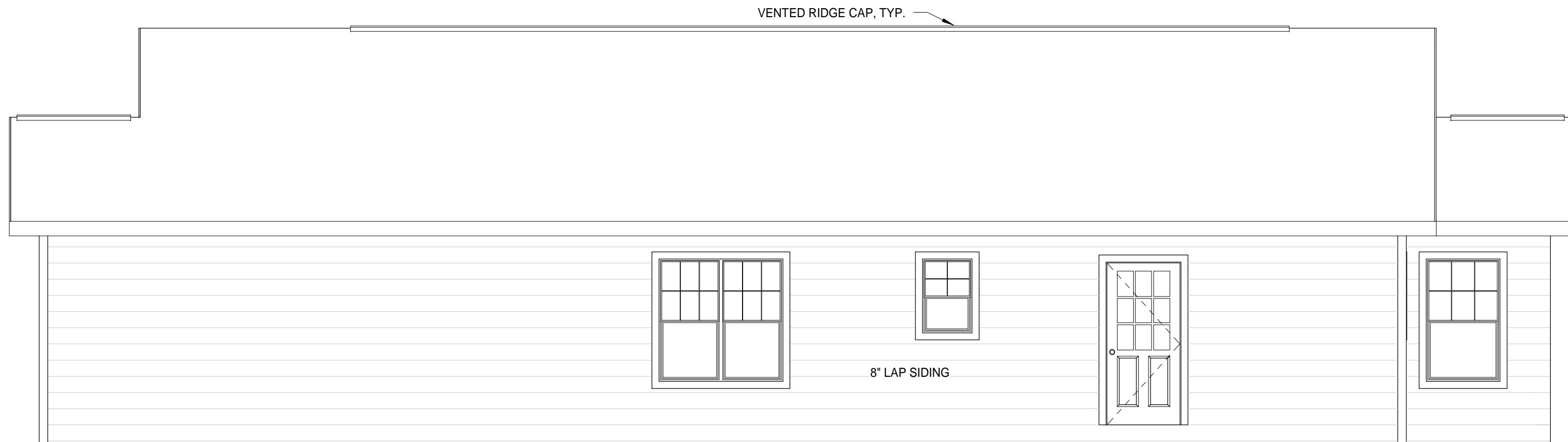

4 Rear Elevation
1/4" = 1'-0"



GUERDON COLOR SELECTION GUIDE

Enterprises LLC

Builder _____ **Serial #** 4444

Customer _____ **Model #** 2R-3056-13

Interior Design Options:

Wall Paint Navajo White

Exterior Colors:

Roof Color Driftwood

Body 1st Floor Dapper Tan

(If Applicable)

Body 2nd Floor _____

Trim Color Kaffee

Accent Color Best Bronze

Flooring:

Floor Covering	Color
Linoleum _____	<u>9190</u>

Carpet _____	<u>Weston Hill - Iced Mocha</u>
_____	_____
_____	_____
_____	_____

Special Instructions: _____

Merillat Cabinet Options:

Oak Cider _____

Shim Cabinets? Yes No

Main Body Siding Selection: (Main Floor) _____

8" Lap Siding _____

Body Siding (2nd Floor) _____

Dormer Accent Treatment: (Select One)

ABTCO Shingle

Location

Kitchen, Utility, GBA, MBA, Entry

Countertop / Self Edge (SE) / Backsplash (BS) / Backsplash Accent (BS ACNT IF OPTIONED)

KIT CTOP <u>Gilded Glaze</u>	<u>SE Wood</u>	<u>BS Etna Rust</u>
------------------------------	----------------	---------------------

GBA CTOP <u>Travertine Formica</u>	<u>SE Wood</u>	<u>BS Pietra Beige</u>	<u>BS ACNT</u>
------------------------------------	----------------	------------------------	----------------

MBA CTOP <u>Burnished Glaze</u>	<u>SE Wood</u>	<u>BS Pietra Beige</u>	<u>BS ACNT</u>
---------------------------------	----------------	------------------------	----------------

MBA TUB DECK _____	<u>SE</u>	<u>BS</u>	<u>BS ACNT</u>
--------------------	-----------	-----------	----------------

ADL BATH CTOP _____	<u>SE</u>	<u>BS</u>	<u>BS ACNT</u>
---------------------	-----------	-----------	----------------

(If Optioned)

Log/Stone Feature Wall Stone: _____

MBA Shower Tile _____ ACNT _____

GBA Shower Tile _____ ACNT _____

Fireplace _____ Mantle _____

Island Tile or CTOP _____ SE _____

Eat Bar CTOP _____ SE _____

Utility Room CTOP _____ SE _____ BS _____

Special Instructions: _____















Guerdon

800-472-3366