

Customer Signature: _____

Builder Partner _____
Location _____
Order Given By _____
Carrier _____

Date 08/19/09
Retail Customer _____
Order Taken By _____
Date Needed _____

P.O. # _____
SERIAL # 4435C
Model GUERDON
Series - Model # 1R-1572-01
Financed By _____

STANDARD SPEC 2008 Other Options _____ Freight _____
BASE PRICE _____ \$0 Total Price \$0 Date 08/19/09 By _____

GENERAL SPECIFICATIONS		FAMILY ROOM	
1	WALL COVER	T&T ORANGE PEEL SQ. CRNRS	64
2	ROLL GOODS	KIT,UTIL,GBA,MBA,DR	65
3	DRAPES	N/A	66
4	ROOF	25YR SHINGLES	
5	RAFTERS	3.75:12 / 40# / 10" F&R EAVES	67
6	CEILING TILE	ORANGE PEEL	68
7	FRONT DOOR	36" 6 PNL W/KNOB&DEADBOLT	
8	REAR DOOR	36" 6 PNL W/KNOB&DEADBOLT	69
9	ROOF INSUL.	R - 40	70
10	FLOOR INSUL.	2 LAYERS OF R - 11	71
11	WALL INSUL.	R - 20	72
12	EXT. WALLS	2" X 6"	73
13	SIDING	VINYL LAP / VENTED SOFFIT	74
14	ACCENT SIDING		75
15	OVERHANG	10" FRONT & REAR	76
16	DOOR CASE	WHITE #356B	77
17	DORMER OVER FRONT DOOR		78
18			79
19	CABINET TRIM	CROWN MOULD ACCENT	
20	INT. DOORS	2 PANEL SMOOTH INT DRS/LVRS	80
21	WINDOWS	VINYL/VINYL RECEIVER/JAMB & CASE	81
22	BASE MOULDING	3 1/4" BASE BOARDS T/O	82
23	WHOLE HOUSE WRAP - COMMERCIAL		83
24	CARPET	WESTON HILL	84
25	FLR DECKING	19/32 OSB FLOOR DECKING	85
26	2X10 FLOOR JOIST		86
27	CARPET PAD	6# 1/2" CARPET PAD	87
28	CEILING HEIGHT	8FT FLAT CEILING	88
29	BOTTOM BOARD MOISTURE BARRIER		89
30			90
31	LIGHTS	TRACK LGHTNG w/LIGHT OVR SINK	91
32	RANGE	SF967LXSQ GAS RNG	92
33	REFER	ET1CHEXVQ W/ICE MAKER	93
34	COUNTERTOP	LAM CTOP & SE /3" TILE BS	94
35	SINK	STAINLESS STEEL / SLF w/SPRAY	95
36	CABINETS	ESSENTIALS OAK- MEDIUM	96
37	DISHWASHER	DU1055XTSQ	
38	YMH1170XSQ SPACE SAVER MICRO		97
39	GC2000PE DISPOSAL		98
40			99
41			100
42			
43	FURNACE	GAS FURNACE UP FLOW	101
44	WATER HTR	GAS-ATMOSPHERIC	102
45	WASHER PLUMB	PLUMB & WIRE FOR WASHER	103
46	DRYER WIRE	WIRE 220 FOR DRYER	104
47	OVER WASHER	WOOD SHELF	105
48	125 AMP SERVICE PANEL		106
49	FLEX DUCTING IN ROOF		107
50	EXTERIOR ACCESSIBLE WATER HEATER		108
51			109
52	LIGHT	CEILING LIGHT	110
53			111
54			112
55			113
56			114
57	FOYER/ENTRY	CARPET	115
58			116
59	SWITCHED RECEPT IN LIVING ROOM		117
60			118
61			119
62			120
63			121
			122
			123
			124

Sub Total for this column \$0

Sub Total for this column \$0

FLOOR PLAN GENERAL NOTES

1. ALL EXTERIOR DOORS TO BE RESISTANT TO FORCED ENTRY PER 2006 ALBERTA BUILDING CODE 5.6.6
2. WINDOWS SHALL COMPLY TO 2006 ALBERTA BUILDING CODE 5.7.2 & CAN/CSA B440

LINO DETAILS

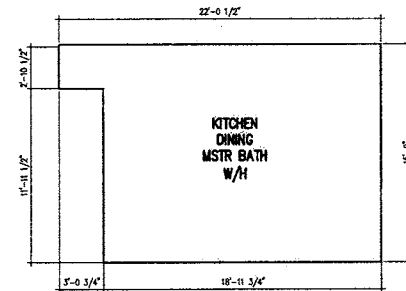

A. UNIT

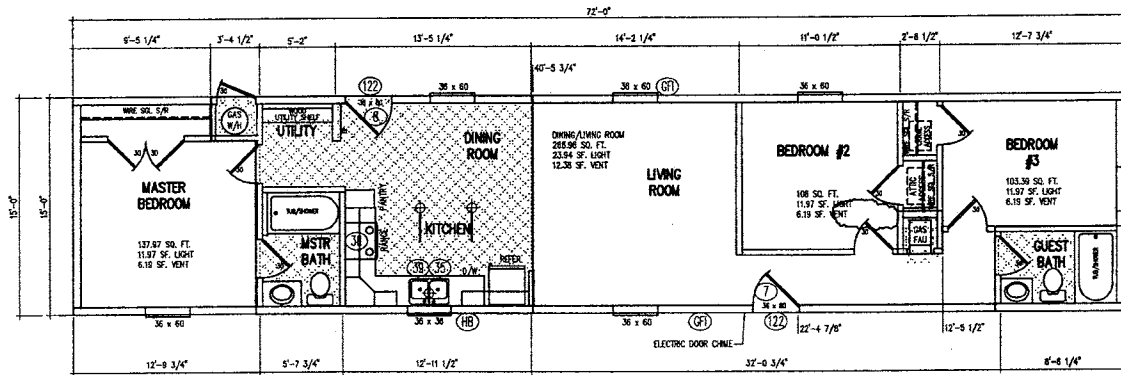
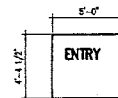
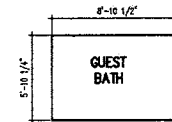

DATE	BY	REVISION	LTR	NAME	DATE	STRUCTURAL	SCALE	DRAWING TITLE:	
						NTA	1/8"=1'-0"	ALBERTA	
				SALES LAYOUT	CMB				N/A
				SUBMITTAL PACKAGE	CMB				?
				PRODUCTION DRAWINGS	ENG.				11/12/08
				WALLS & CABINET DRAWINGS	ENG.	11/12/08			
<p>Guerdon Enterprises, LLC 5556 FEDERAL WAY BOISE, ID 83718</p>									
MODEL: 1R-1572-01 -4435C								SHEET: A-1.0	

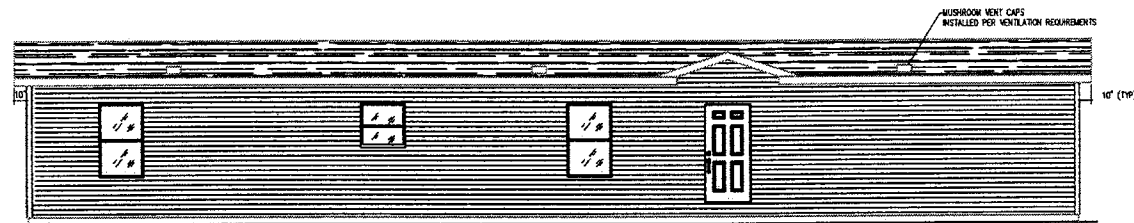

1 FRONT ELEVATION
1/8"=1'-0"

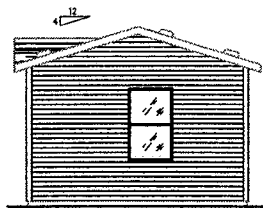

2 RIGHT ELEVATION
1/8"=1'-0"

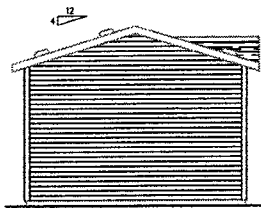

4 LEFT ELEVATION
1/8"=1'-0"

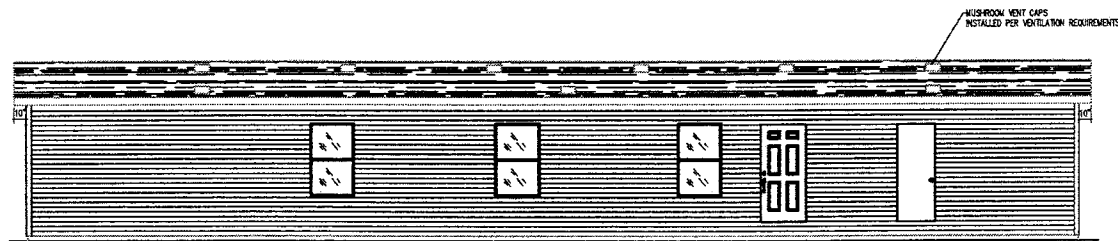

3 REAR ELEVATION
1/8"=1'-0"

ROOF VENTILATION GENERAL NOTES

1. CONTINUOUS PERFORATED SOFFIT PANEL WITH 5 SO. IN. NET FREE AREA PER LINEAR FOOT USED AT LOW SIDE VENTING. [ALTERNATE] SOFFIT VENTS WITH 51 SO. IN. NET FREE AREA PER VENT USED AT LOW SIDE VENTING.

ROOF VENTILATION REQUIREMENTS

ROOF VENTILATION PER 2006 ALBERTA BUILDING CODE, 9.10.1.2
 CROSS VENTILATION AT A RATE OF 1/300
 ROOF AREA= 1080 SQ. FT.
 1080 / 300= 3.6 SQ. FT.
 3.6 / 2 (SOX UP AND SOX DOWN)= 1.80 SQ. FT.
 1.80 X 144= 259.2 SQ. IN. NETTED AT LOW AND HIGH SIDE
 REQUIRED VENTING AT HIGH SOIC:
 259.2 / 51= 5.08 -USE 6 ROOF VENTS MIN. (6 VENTS ON REAR OF HOME)
 REQUIRED VENTING AT EAVE:
 259.2 / 51= 5.08 -USE 6 ROOF VENTS MIN. (3 VENTS ON FRONT AND 3 VENTS ON REAR)

MAXIMUM AREA OF GLAZED OPENINGS

PER 2006 ALBERTA BUILDING CODE, TABLE 9.10.15.4
 FRONT ELEVATION:
 EXPOSED AREA - 783 SQ.FT. W/ 29.9 SQ.FT. GLAZING = 4%
 REAR ELEVATION:
 EXPOSED AREA - 783 SQ.FT. W/ 34.95 SQ.FT. GLAZING = 4%
 LEFT ELEVATION:
 EXPOSED AREA - 165 SQ.FT. W/ 0 SQ.FT. GLAZING = 0%
 RIGHT ELEVATION:
 EXPOSED AREA - 165 SQ.FT. W/ 11.65 SQ.FT. GLAZING = 7%
 CALCULATION BASED ON FINISH GRADE AT 914mm (36") BELOW FINISH FLOOR

DATE	BY	REVISION	LTR	NAME	DATE	STRUCTURAL	SCALE	DRAWING TITLE	
				SALES LAYOUT	CMB	N/A	1/8"=1'-0"	ALBERTA MODEL: 1R-1572-01 -4435C	
				SUBMITTAL PACKAGE	CMB	?			
				PRODUCTION DRAWINGS	ENG.	11/12/08			
				WALLS & CABINET DRAWINGS	ENG.	11/12/08			
NTA							5556 FEDERAL WAY BOISE, ID 83716	DATE: 2/11/09	SHEET: A-2.0



GUERDON COLOR SELECTION GUIDE

Builder _____ **Serial #** _____

Customer _____ **Model #** _____

Interior Design Options:

Wall Paint _____

Exterior Colors:

Roof Color _____

Body 1st Floor _____

(If Applicable)

Body 2nd Floor _____

Trim Color _____

Accent Color _____

Flooring:

Floor Covering

Color

Location

Special Instructions: _____

Countertop / Self Edge (SE) / Backsplash (BS) / Backsplash Accent (BS ACNT IF OPTIONED)

KIT CTOP _____ SE _____ BS _____

GBA CTOP _____ SE _____ BS _____ BS ACNT _____

MBA CTOP _____ SE _____ BS _____ BS ACNT _____

MBA TUB DECK _____ SE _____ BS _____ BS ACNT _____

ADL BATH CTOP _____ SE _____ BS _____ BS ACNT _____

(If Optioned)

Log/Stone Feature Wall Stone: _____

MBA Shower Tile _____ ACNT _____

GBA Shower Tile _____ ACNT _____

Fireplace _____ Mantle _____

Island Tile or CTOP _____ SE _____

Eat Bar CTOP _____ SE _____

Utility Room CTOP _____ SE _____ BS _____

Special Instructions: _____